

Textured Wallpaper
(Neutral tones)

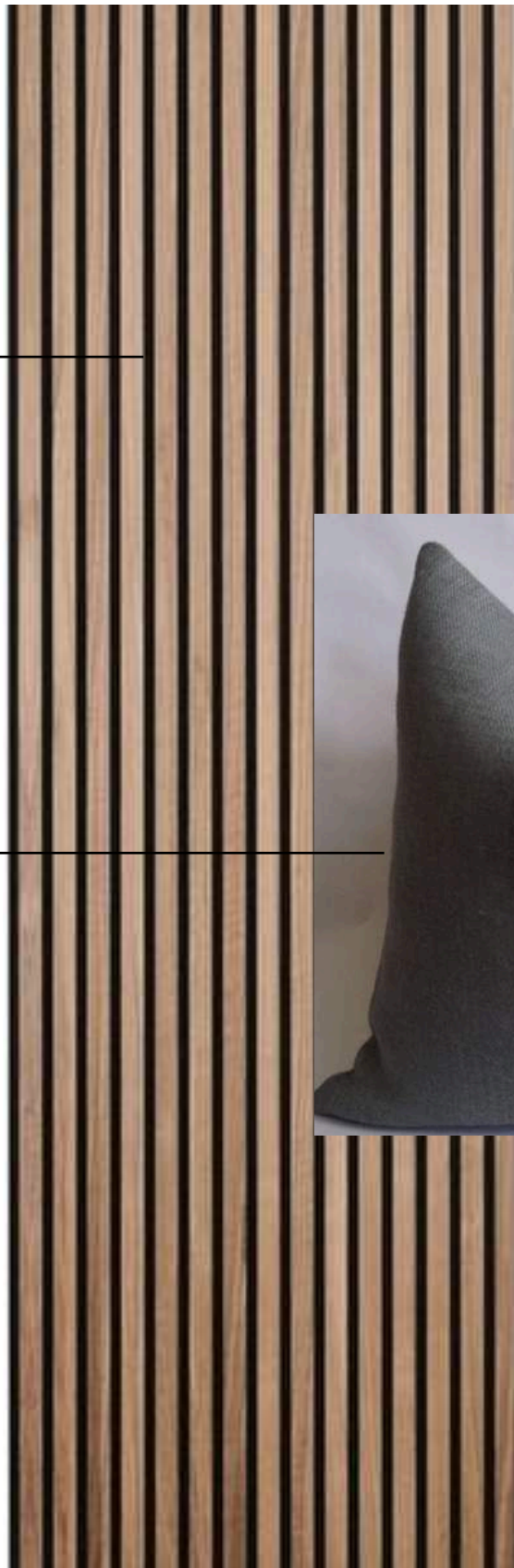

Louvers/
wall mount



Couch texture



Highlight arm chair

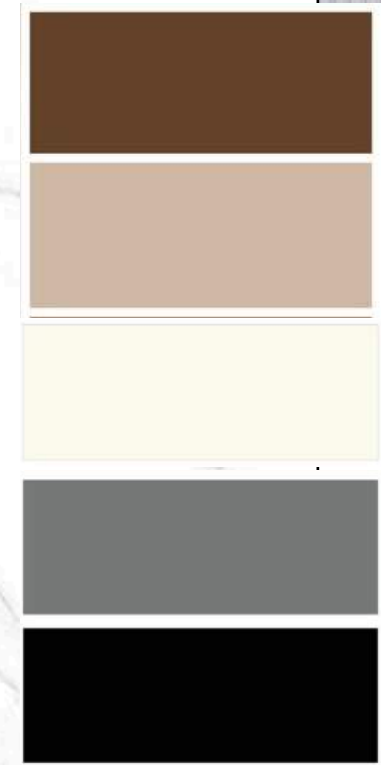

Elements of highlight in
dark shades

Living Feature Wall (Option 1)

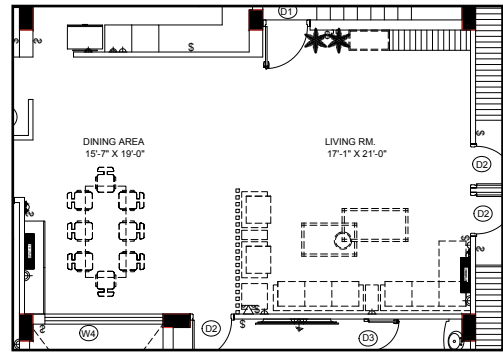

Selected centre table as per client.
The nesting tables will have wood , marble and glass top.

Gold- Champagne
Hanging lights-
asymmetric hanging
lights with different
lengths to eliminate
the blue area



Blue and grey wall design in paint.

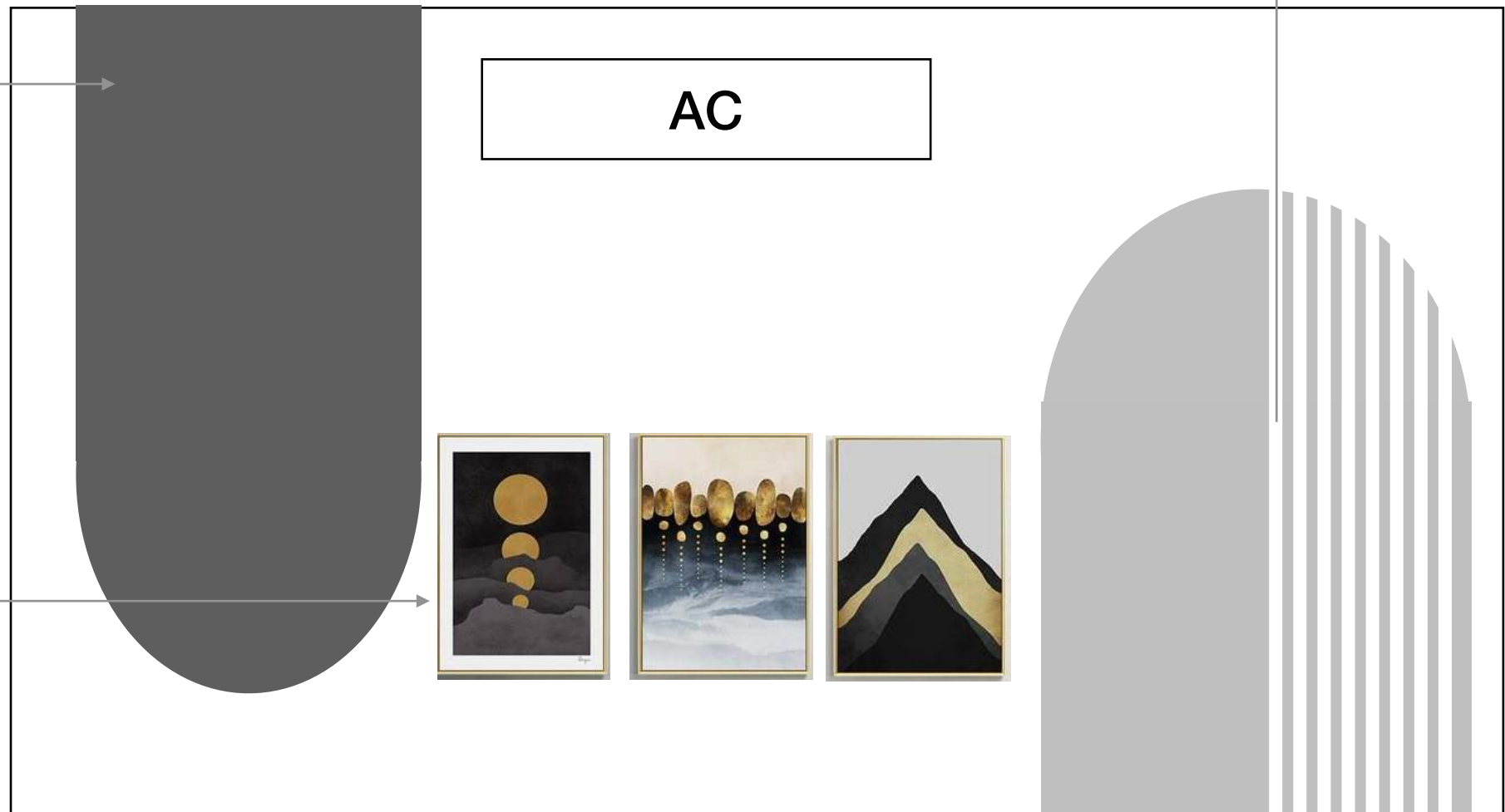

Grey wall design in paint, White white paint
vertical lines representing painted grooves

Colour Pallet

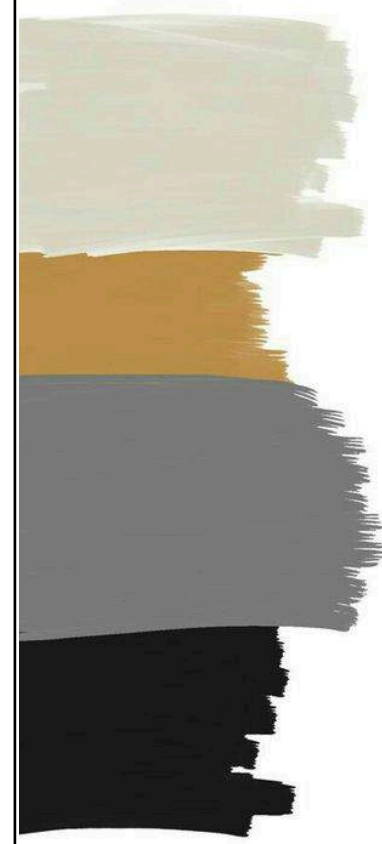

Feature Wall Art- An abstract 3 - piece
painting with **mustard yellow/ gold,**
white and black as highlight colour



Cushion
Inspiration

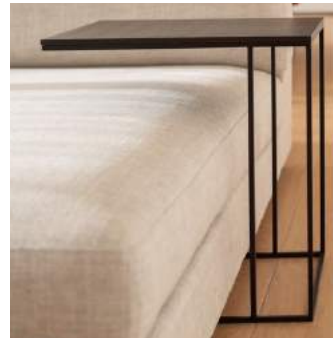

Reference paintings



Dining Area
(Final)

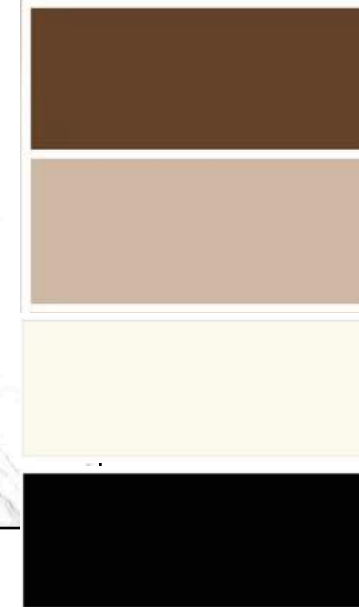
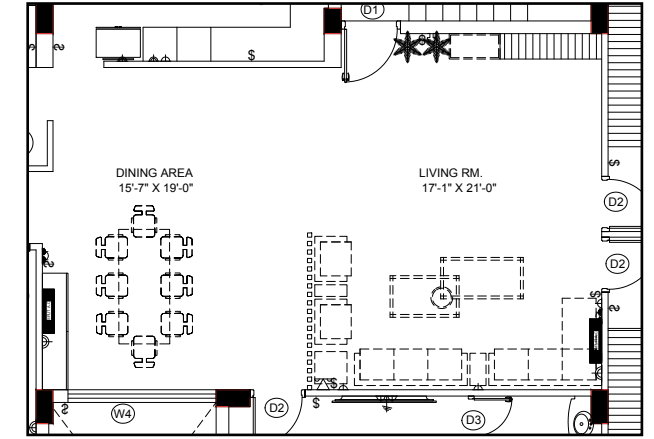

Master Bedroom- 2 (Option 1)

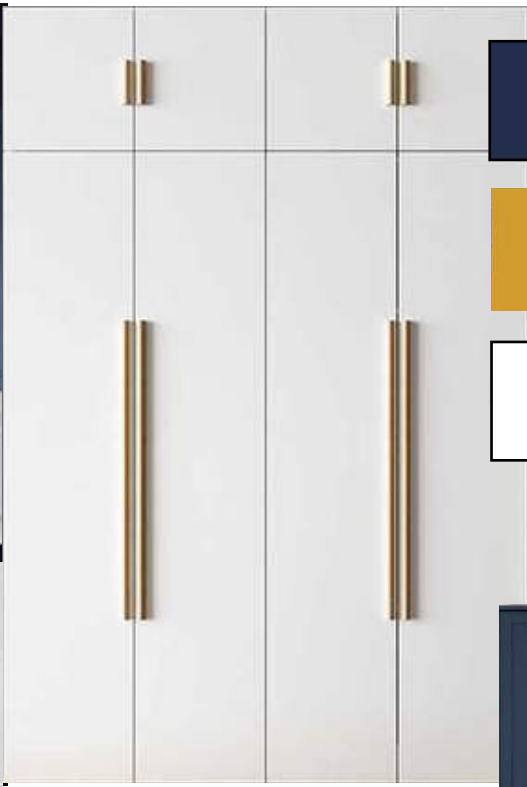
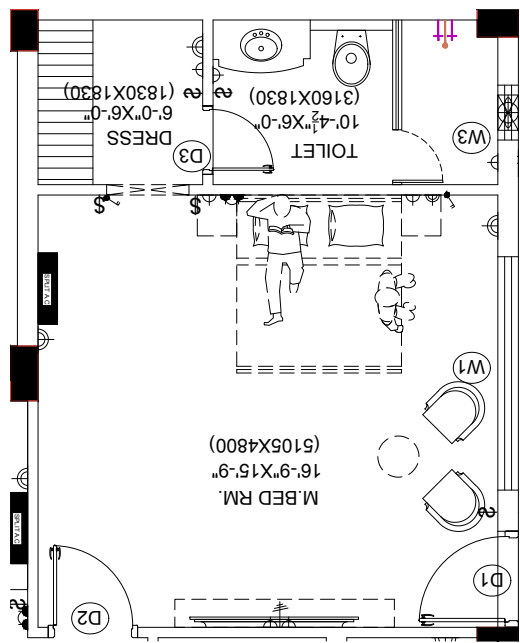

Extended bed back, fostering the side tables

Long Wardrobe
Option 1: White
Option 2: Blue



Single seating couch

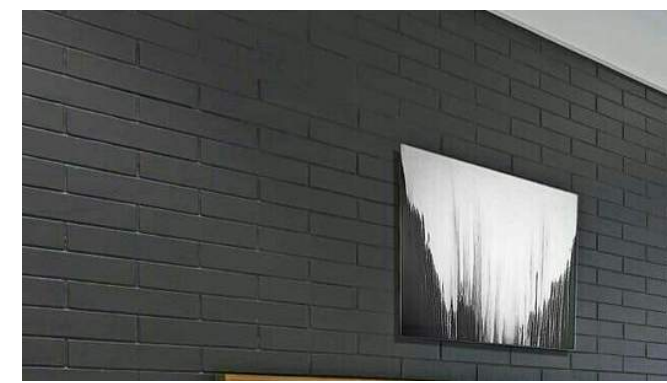

Option back wall :
Brick- Tile texture in Blue PU/ DUCO

Master Bedroom- 2 (Option 2)

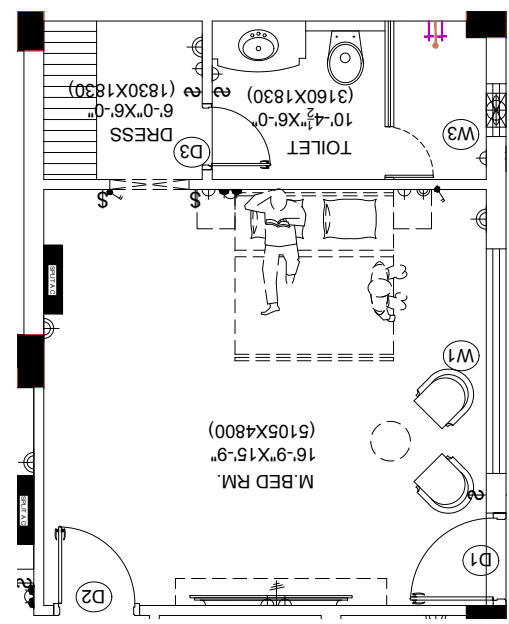

Only for rectangular bed back reference.
Note: The design of the bed will be as per clients selection.
 The colour will be as per the swatch



Long Wardrobe
 Option 1: Off White/ Grey
 Option 2: Blue



Single seating couch



Note: Selected bed back per client.

Master Bedroom

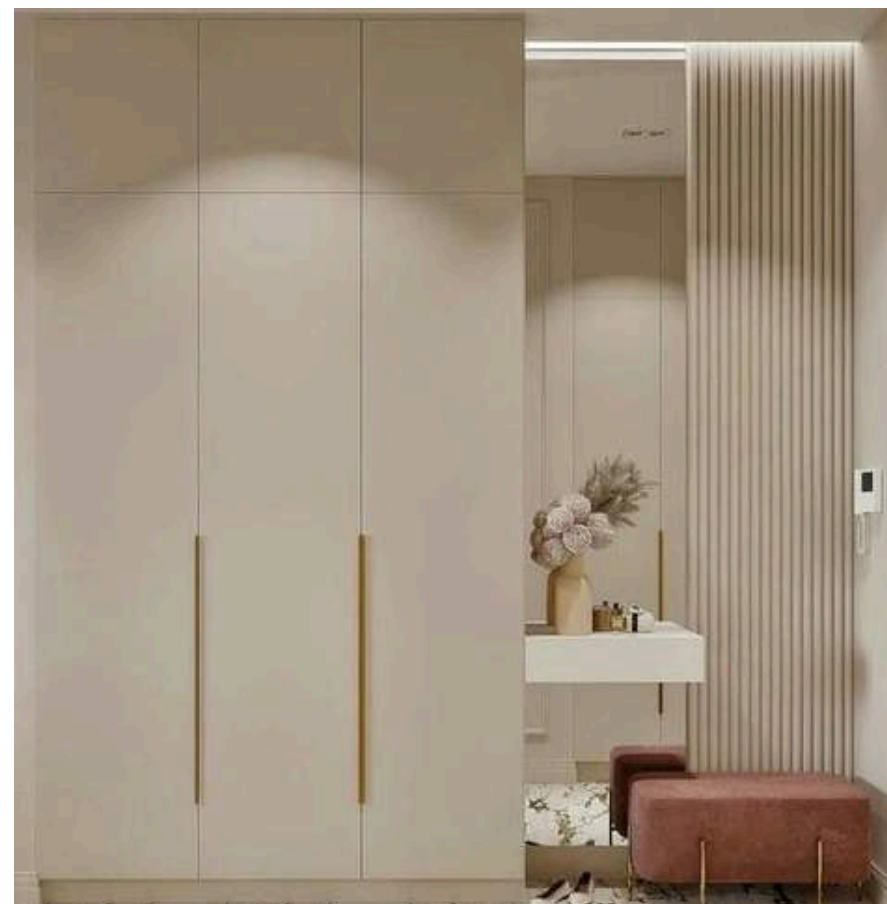
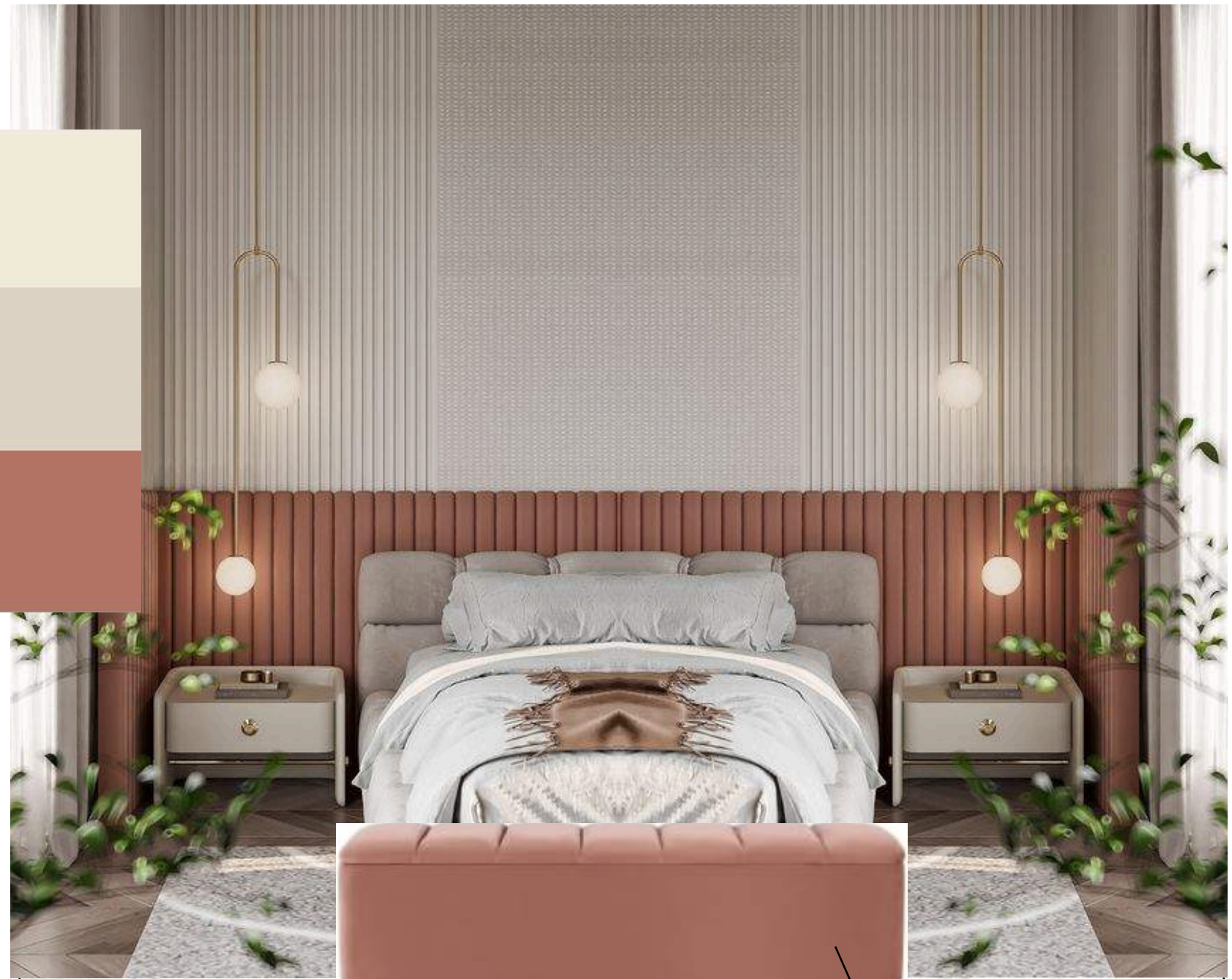
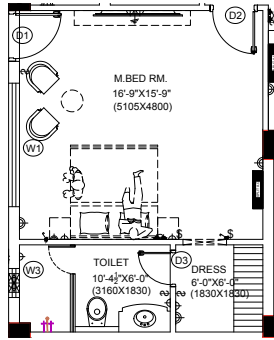

Bed back wall finished in POP grooves.
Bed back finished in upholstery .



Family Lounge Area

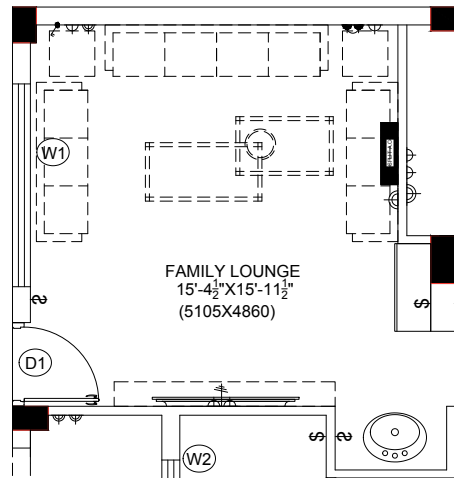

The back wall design approved as per client.



Old sofas will be possibly refurbished



Colour suggestion for lounge sofa

Mandir

Provision for false ceiling light or brass hanging Diya



Side back option 1: Marble Side back option 2: wood veneer

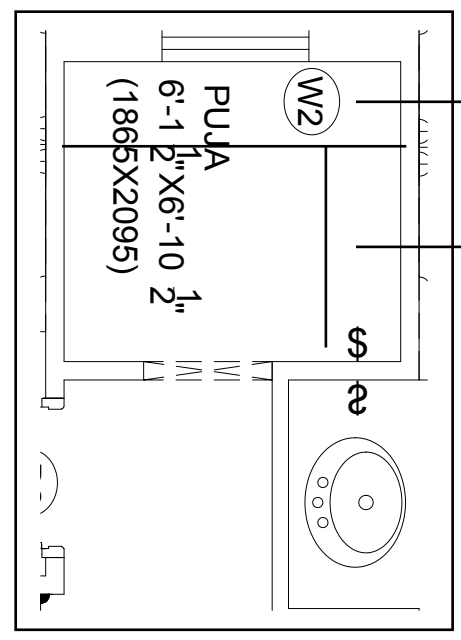
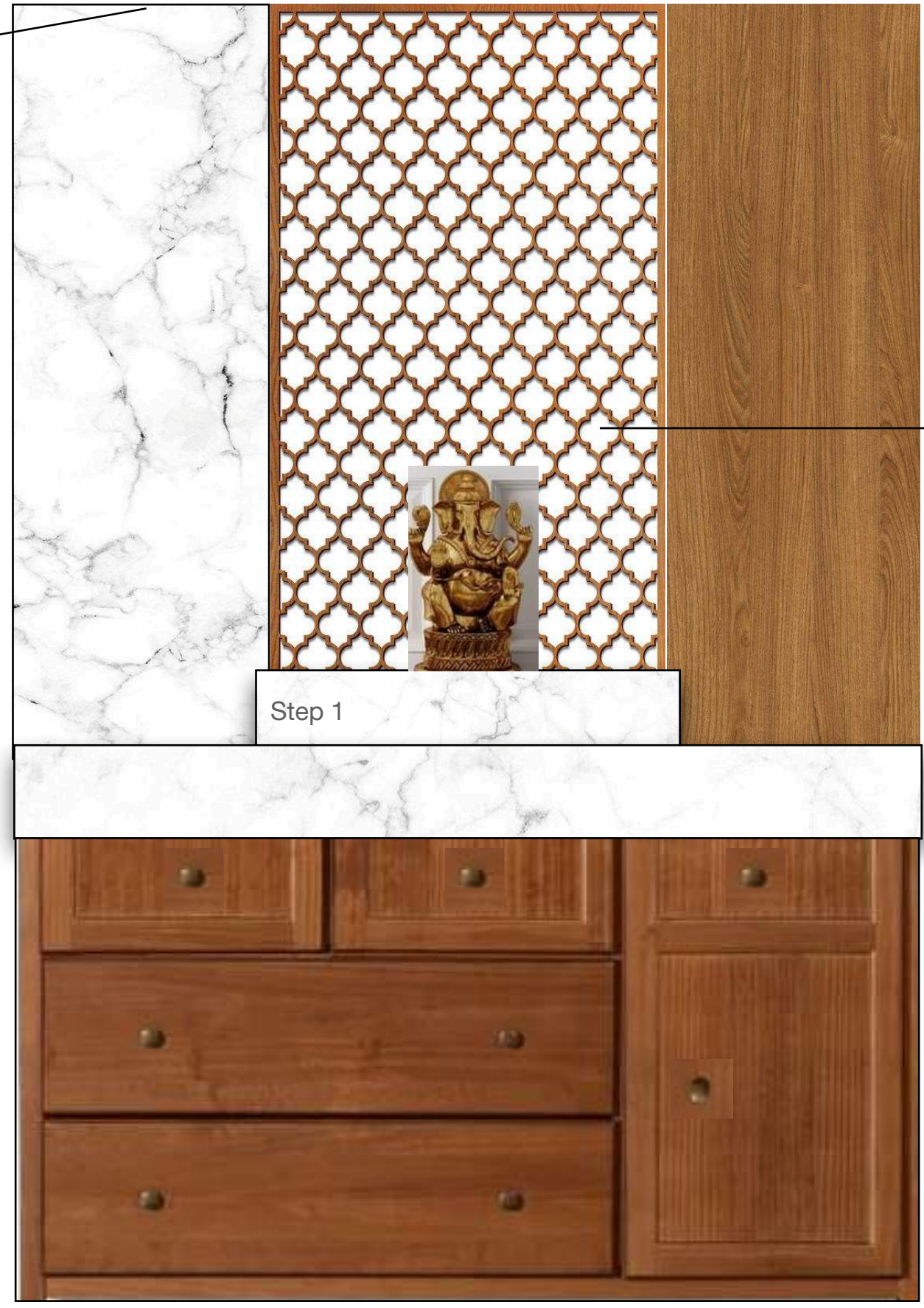

Main Mandir Area

Space for possibility of extra under counter wardrobes for storage. To be finished in same wood veneer.

Mandir jali to be finished in
Option 1: MDF cutting
Option 2: Metal Jali powder coated/ painted gold

NOTE: Jali to be placed at least 6" from the back window.
Side back wall finishes to be done on the wall itself.

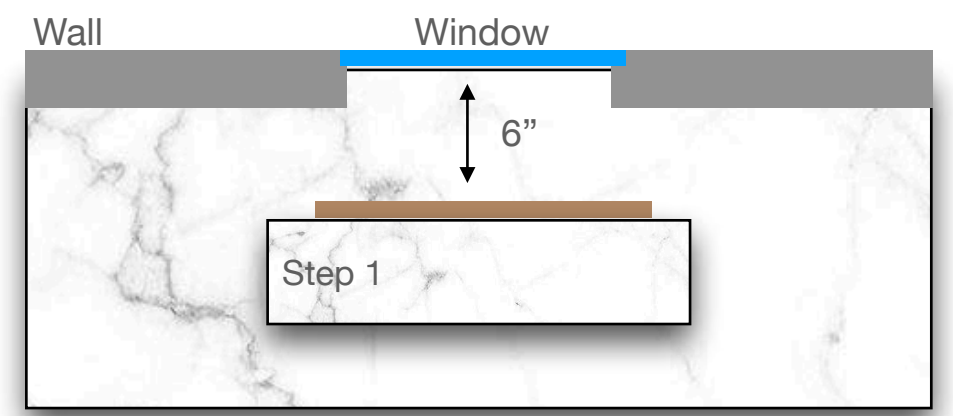

Undercounted wardrobes finished in same wood veneer



Note: decent work with marble texture tiles on wall and floor

→ Marble counter top

→ Vanity black matte ply

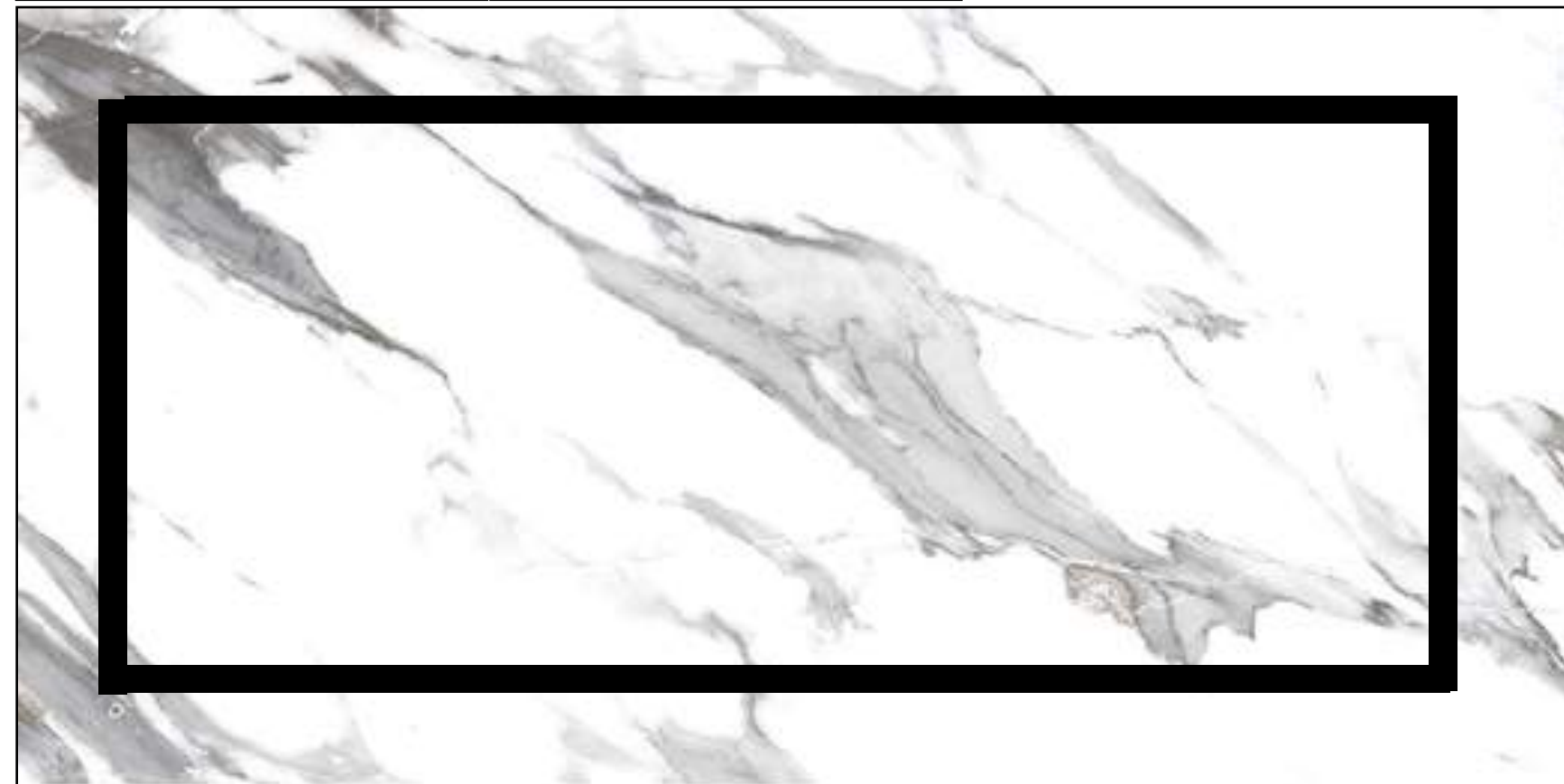

Floor- Marble textured Tile, with black marble niche



Furniture Examples:



Furniture and Fixtures:

