

PRECEDENT ANALYSIS

Vinusha K
Batch 01 VLP 23

Module: Specialisation in Thesis Project
Faculty : Ms. Taesha

CONTENTS

1. About the Designer
2. About the Project
3. Mood Board
4. Parti Diagram
5. Bubble Diagram
6. Floor Plans
7. Circulation Diagram
8. Program Diagram

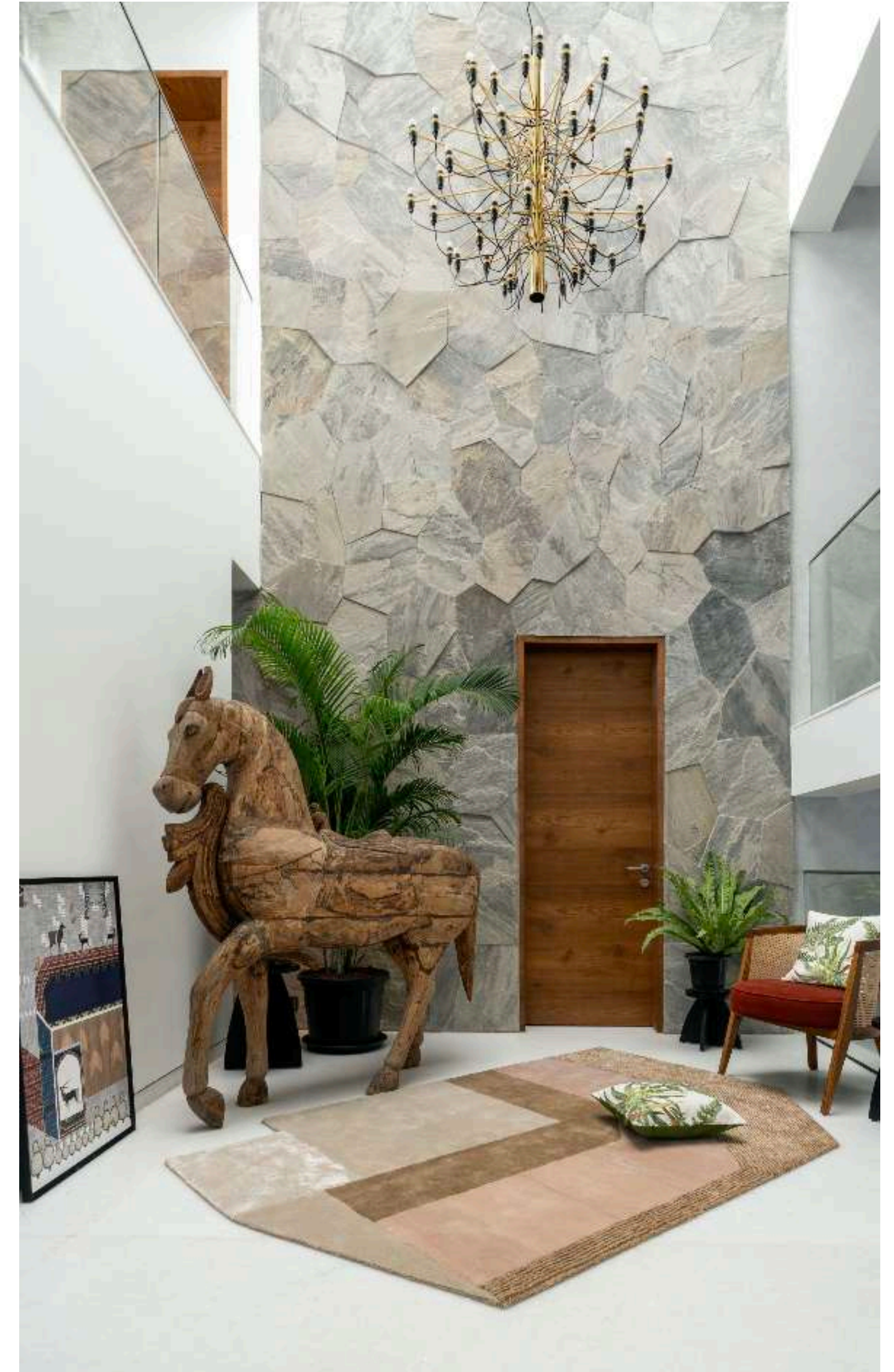



About the Designer

Mounika Kodali, a young designer from Hyderabad studied in R V College of Engineering and did her masters from Wismar University. She creates aesthetic yet functional places that are memorable and inviting. She started her own design firm name 'Beyond Spaces'. They are dedicated to cater the needs of the clients, resulting in a space that seamlessly combines style, comfort and functionality. Few of her designs made it to the best designs of the year too.

She has a keen eye for detail and a strong sense of functionality. Her love towards nature and art is clearly visible in her designs. She feels that a design should be able to communicate and engage the user.

Introduction

'THE ART ABODE', a 6300 sqft project in Hyderabad is a fusion of minimalism, opulence and Indian heritage. The client's extensive collection of art is meticulously displayed through the excellent interiors. The elements of the house from furniture to show pieces are all designed around letting the art pop while also feeling like a home. The home can be described as minimalistic yet expressive. Although the walls and floors are kept bare with white the colours and patterns are brought in through the art pieces and furniture.

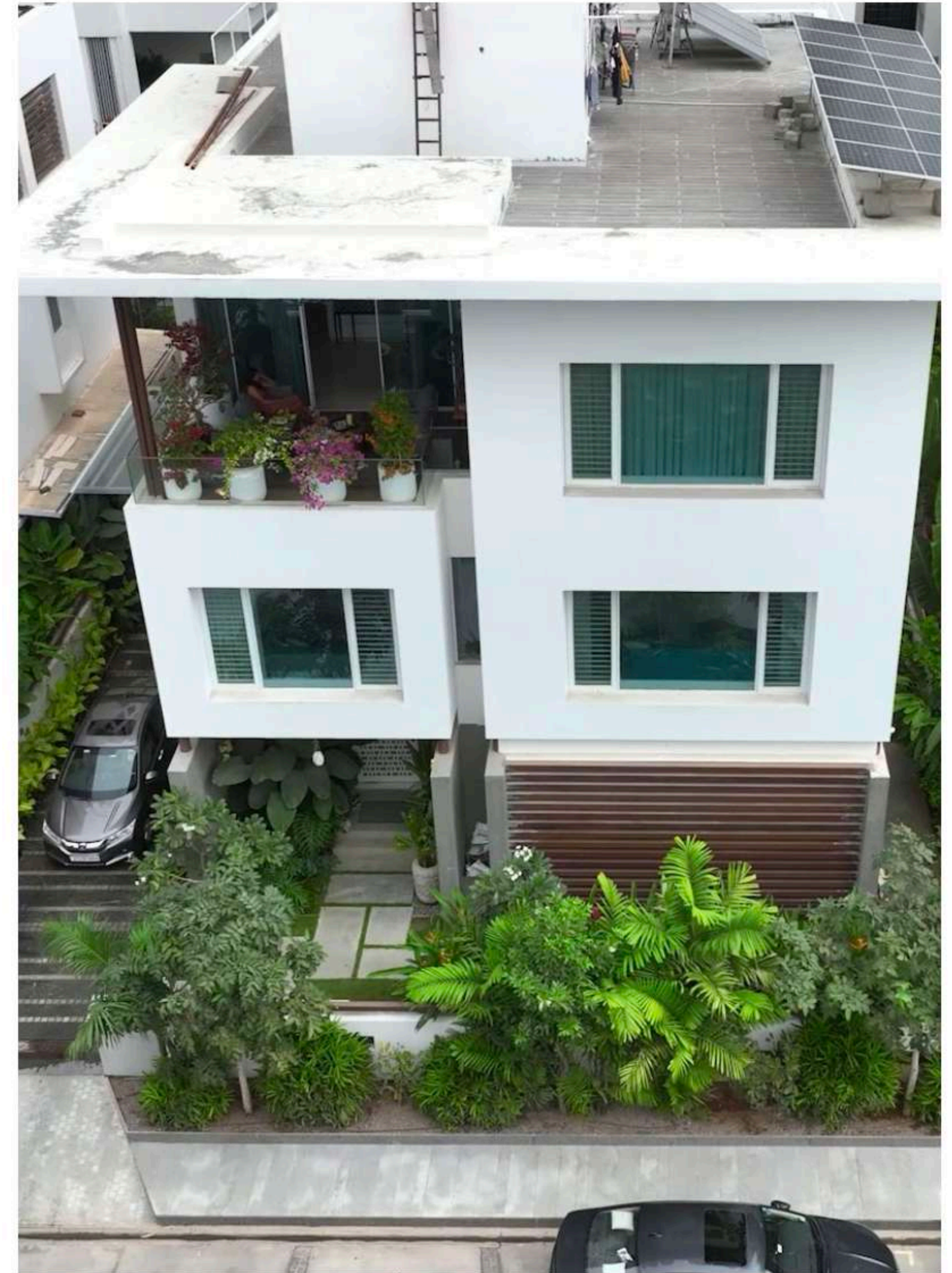



Mood Board

Modern meets

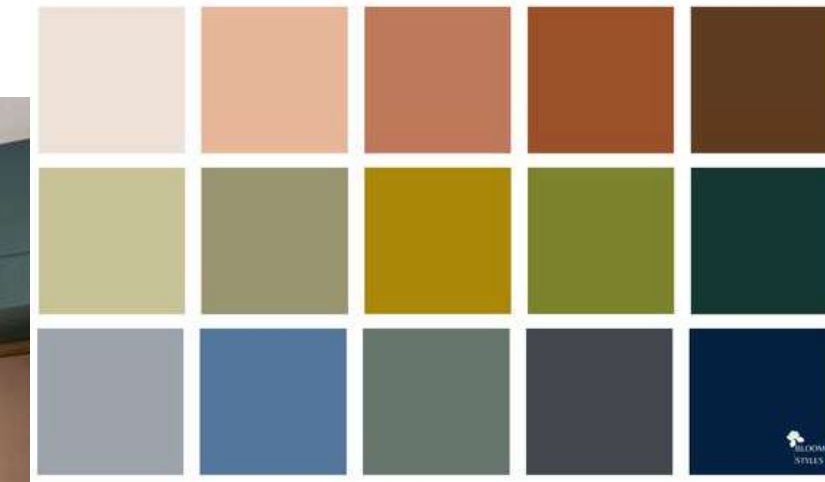

Traditional



Parti Diagram

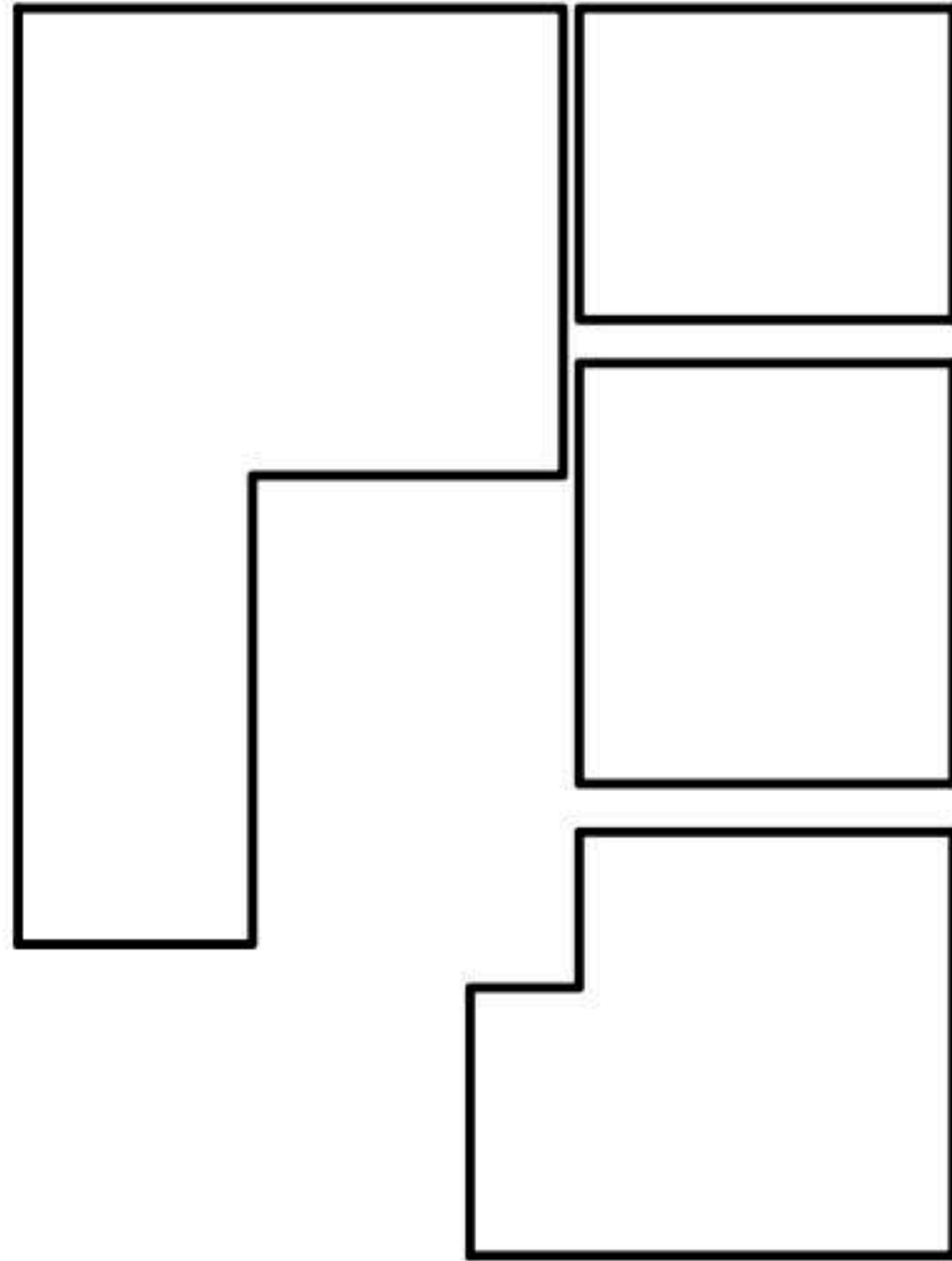

GROUND FLOOR

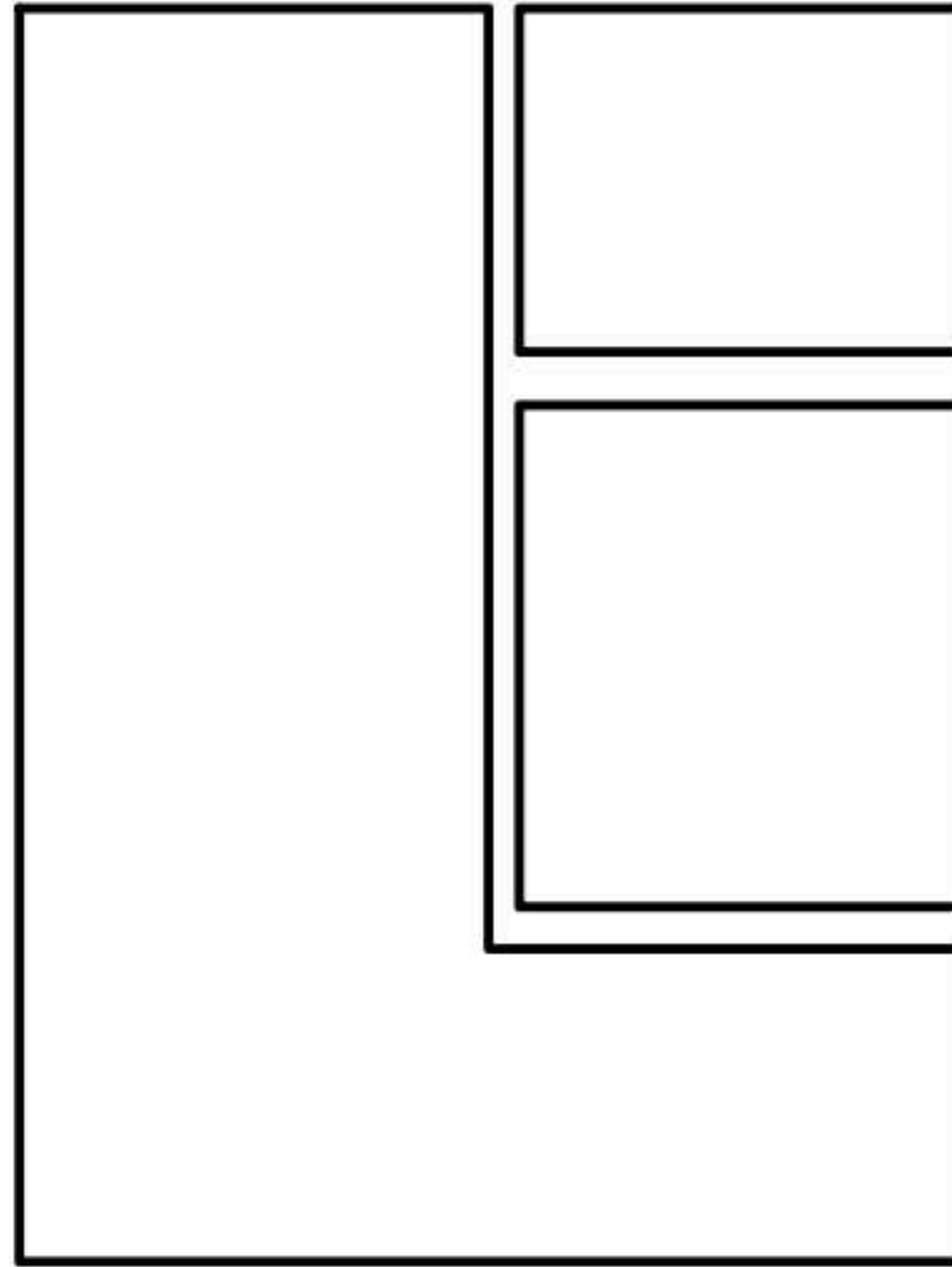

FIRST FLOOR

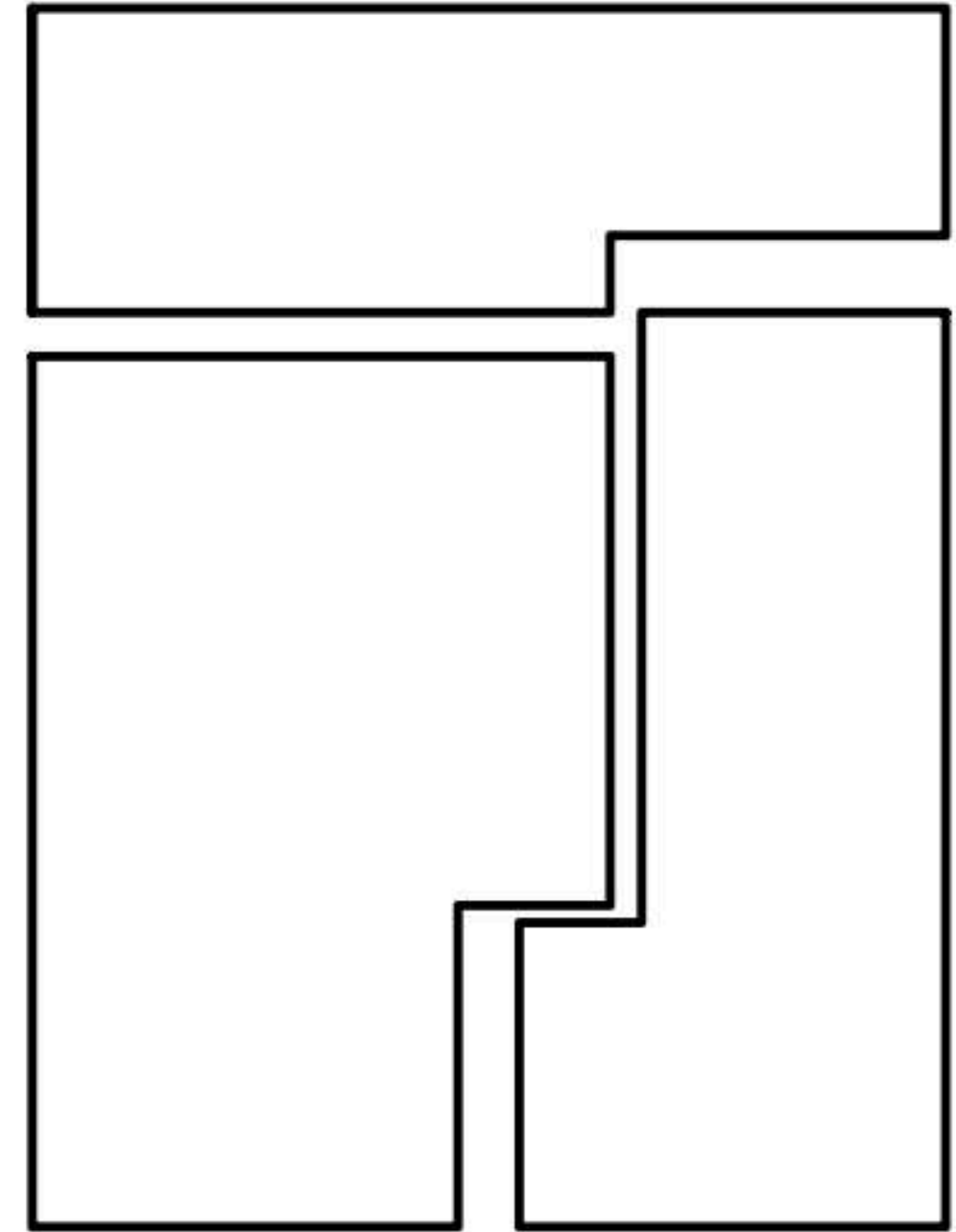

SECOND FLOOR

Bubble Diagram

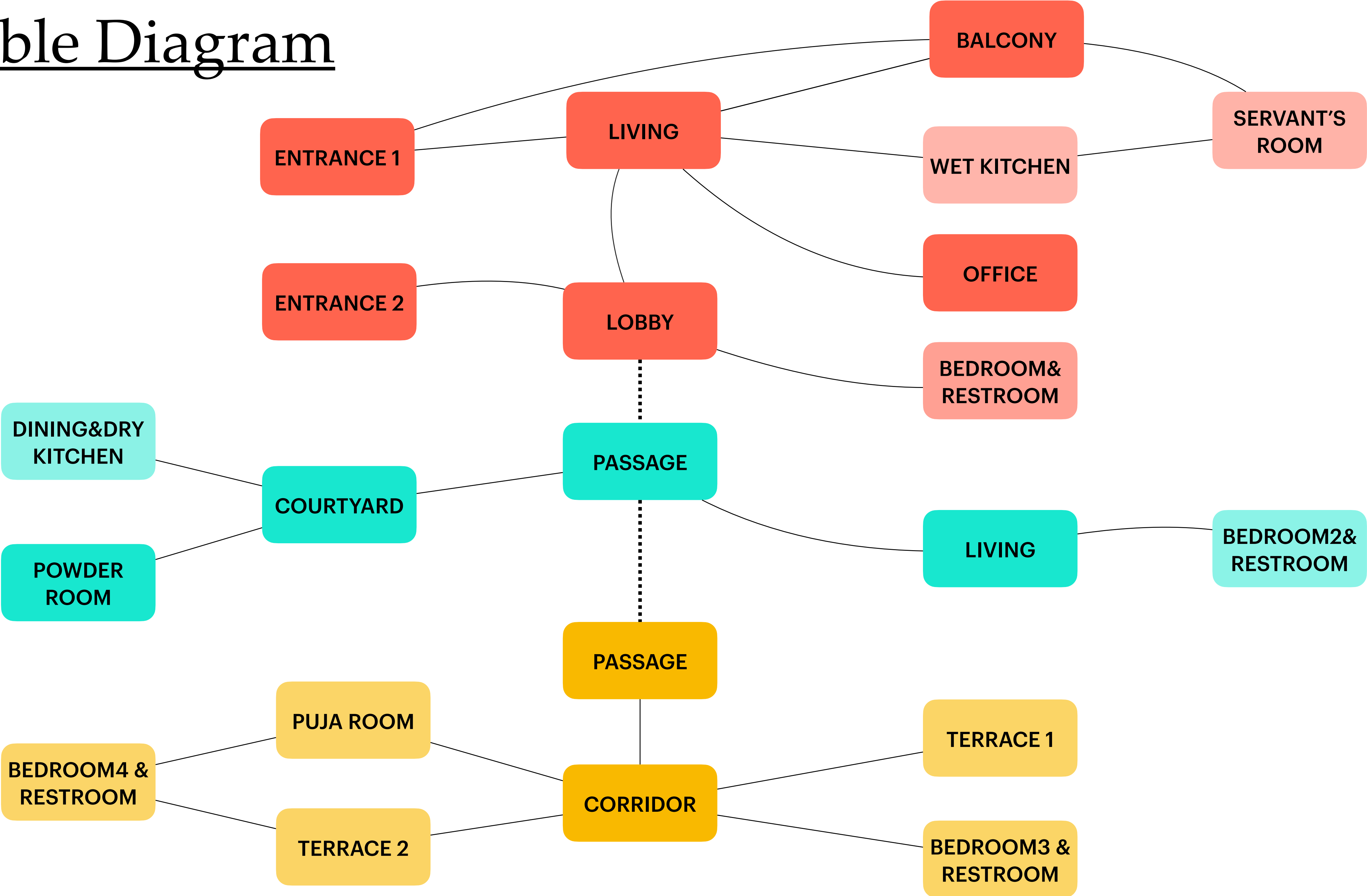

Floor Plan

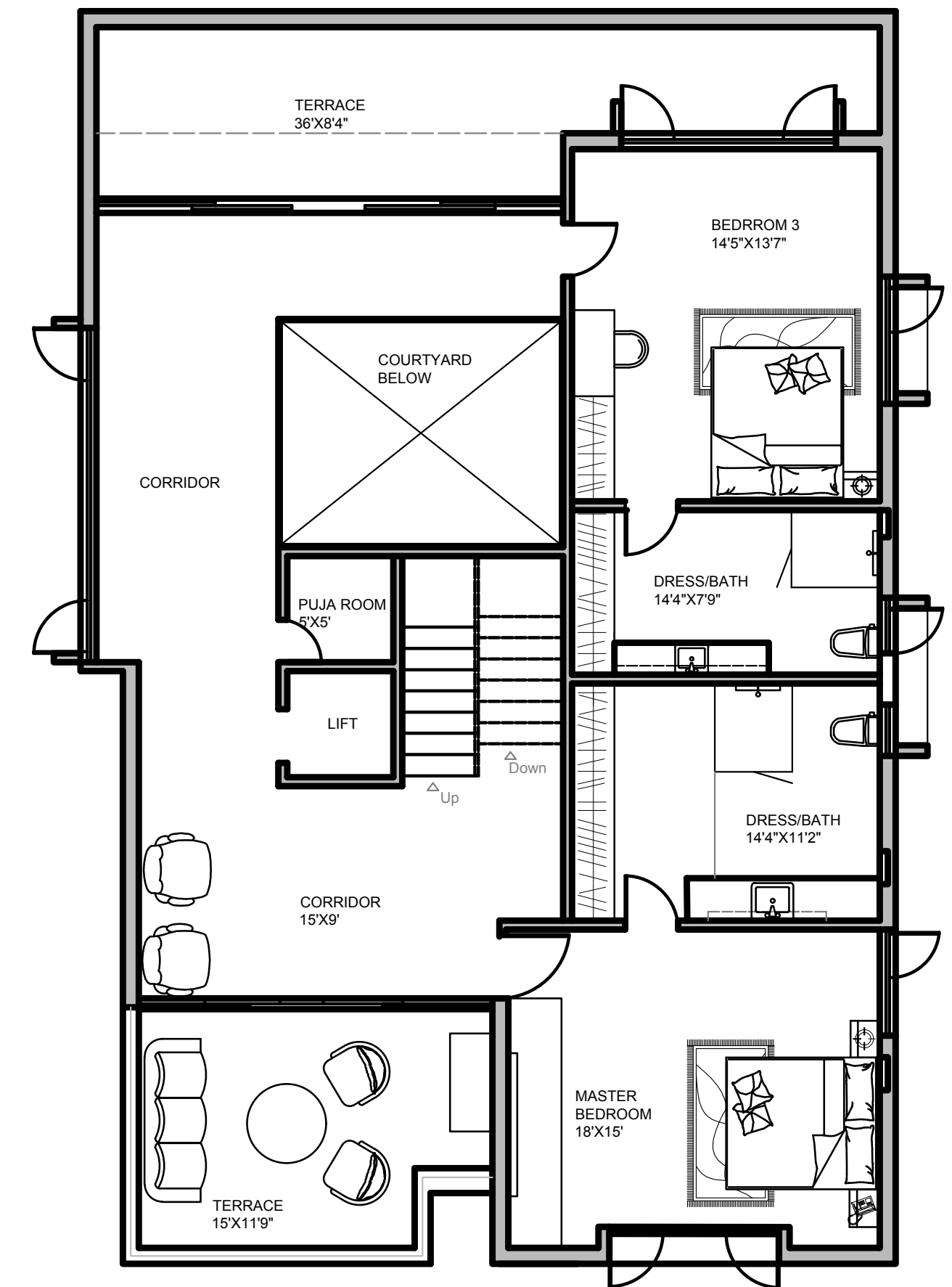
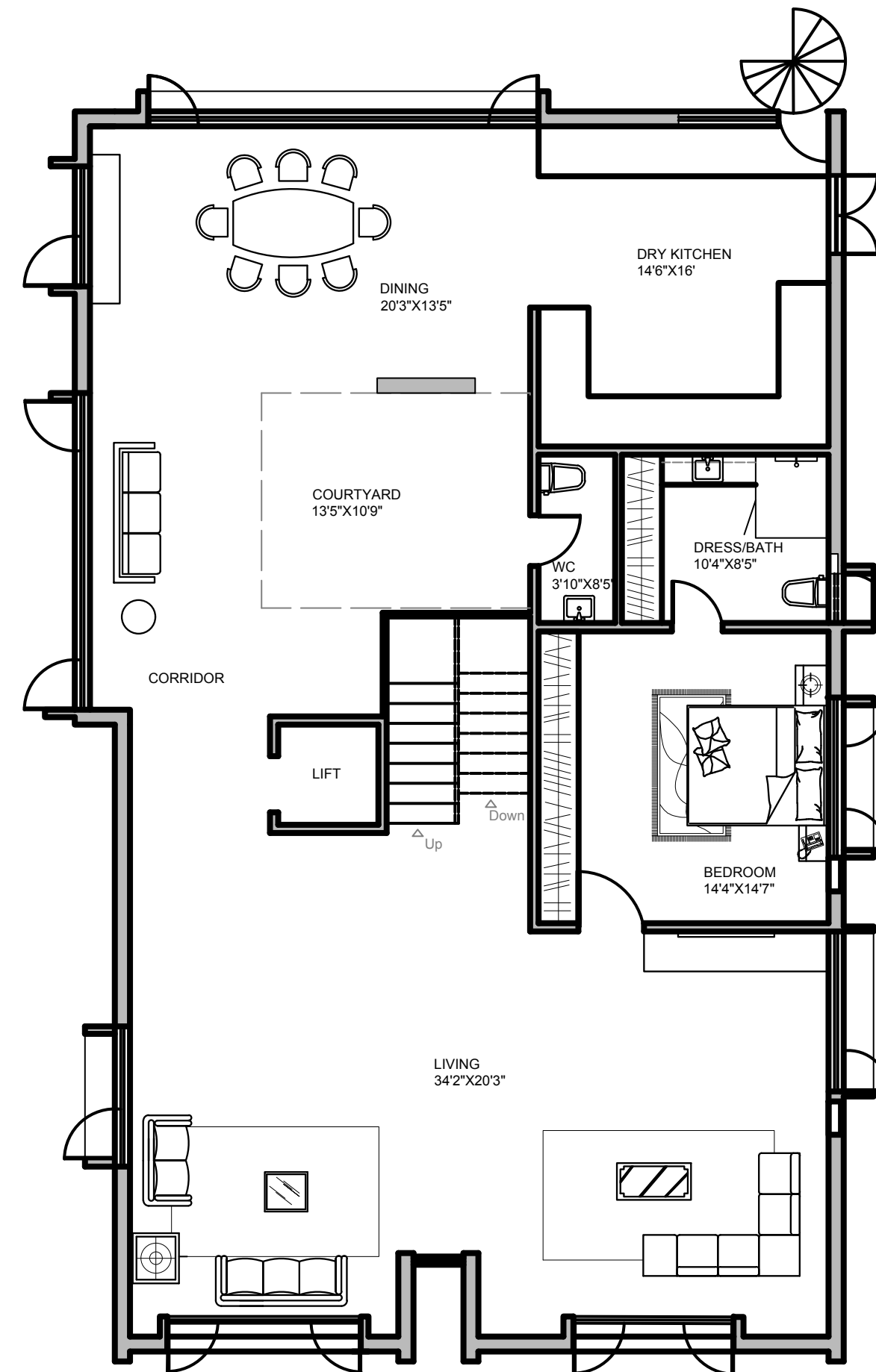
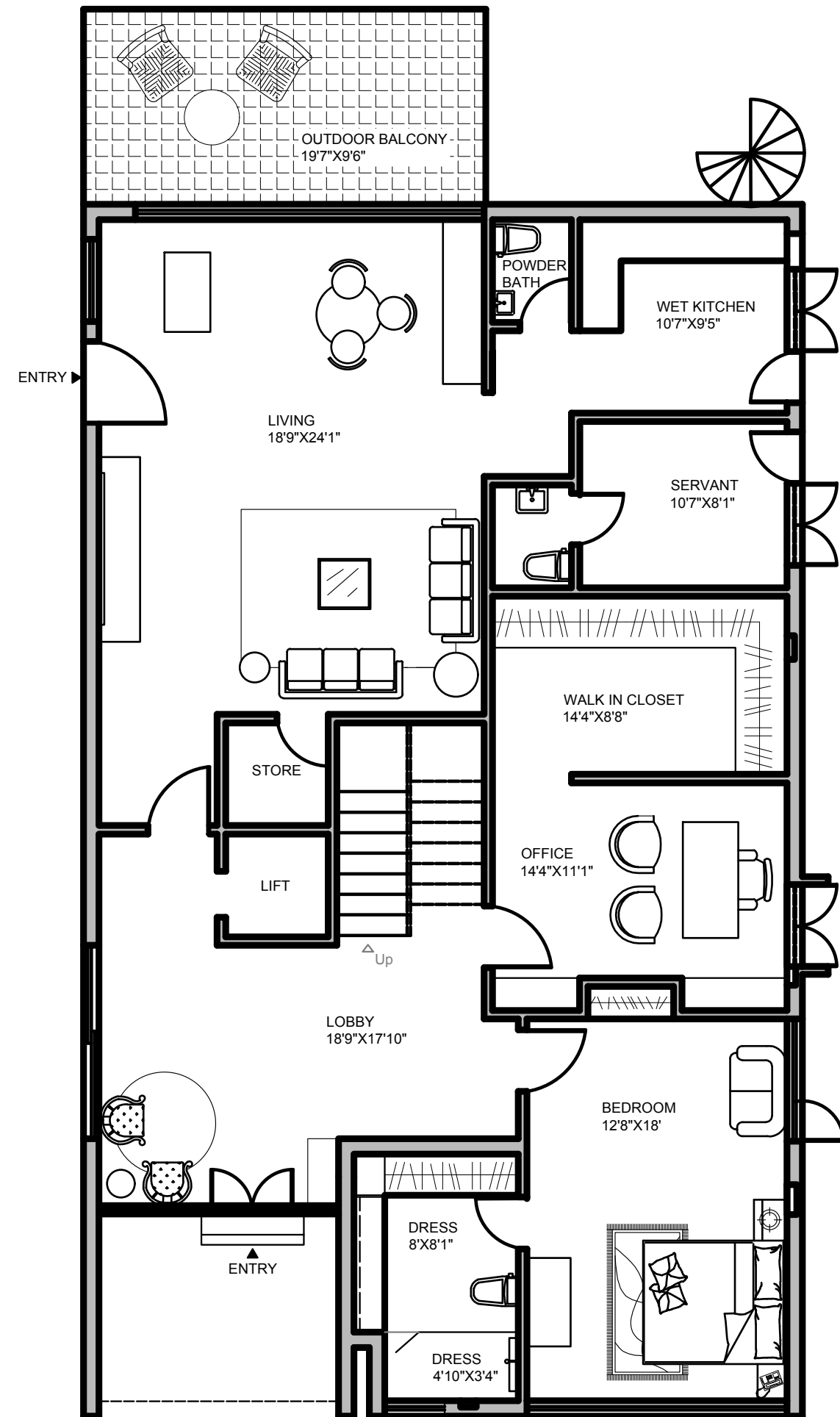

Ground Floor:

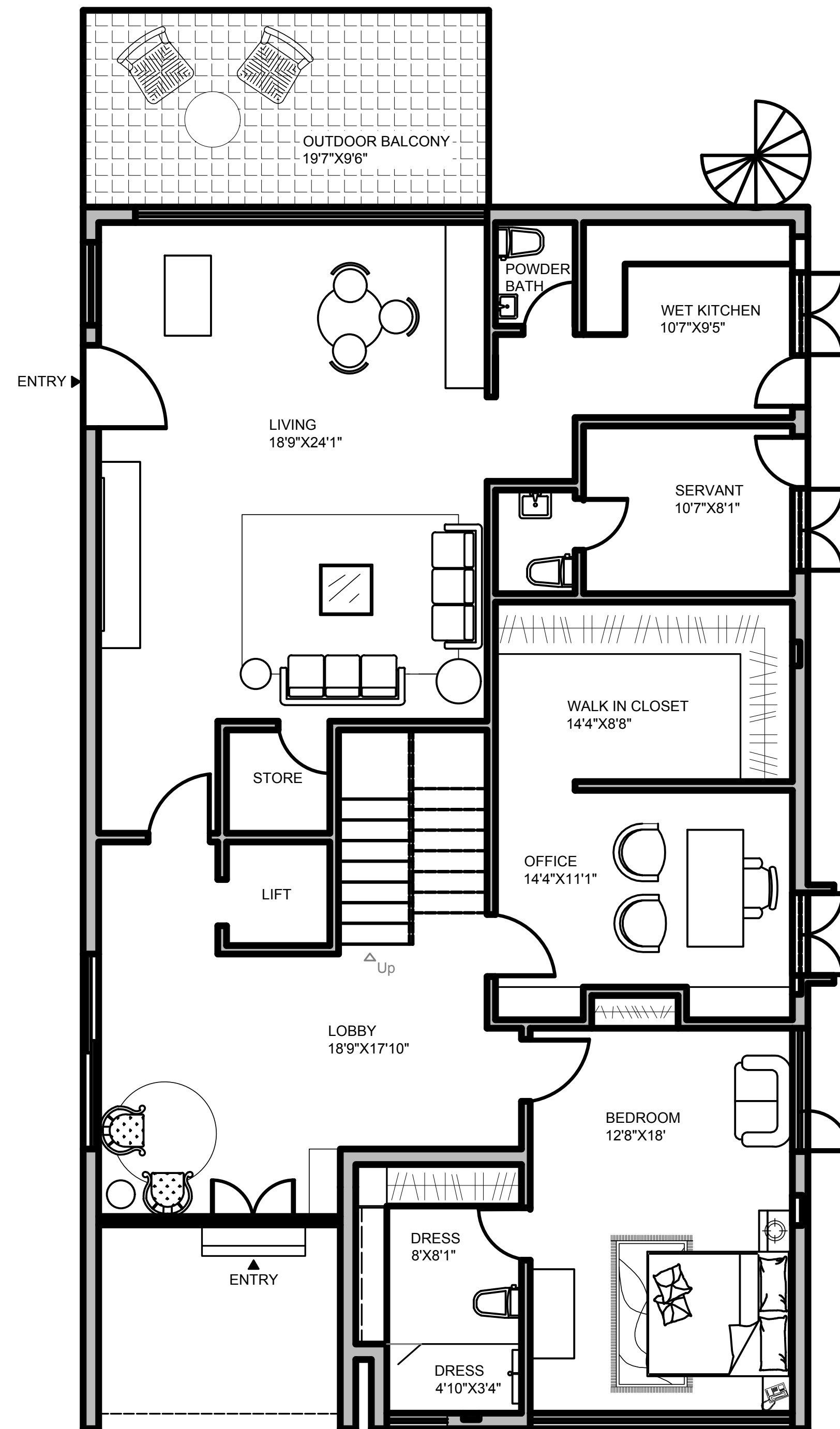

First Floor

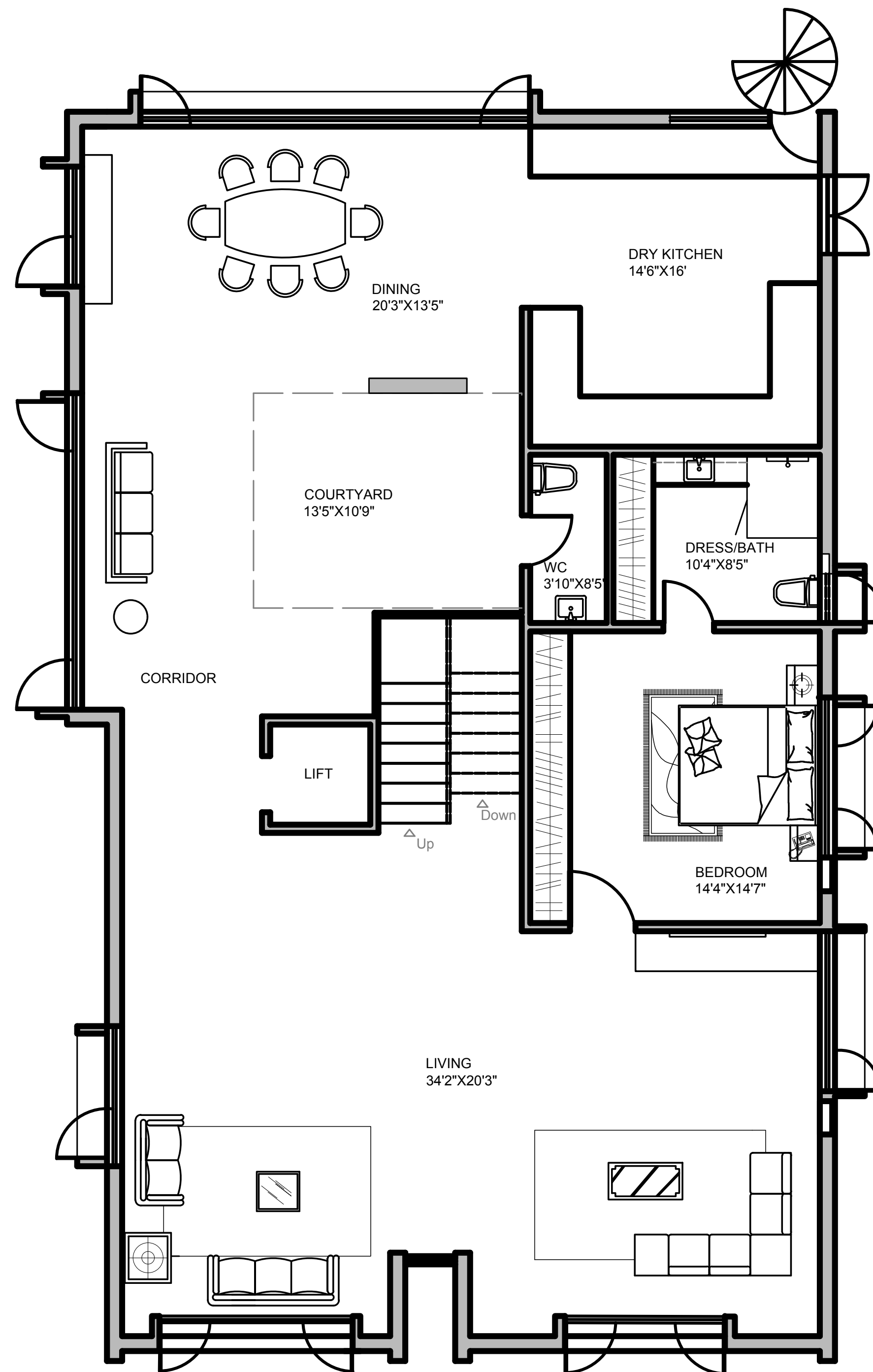

Second Floor:

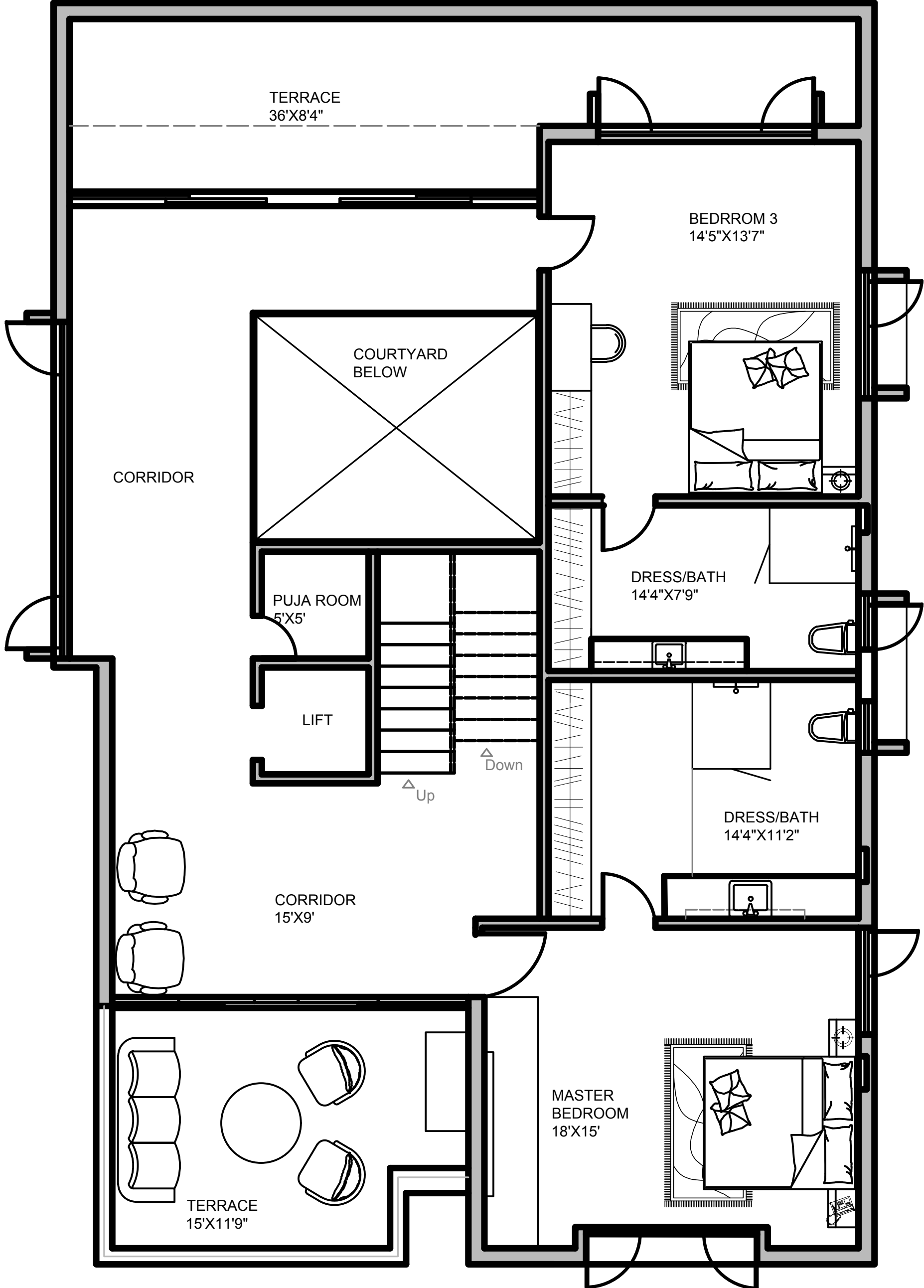

Circulation Diagrams:

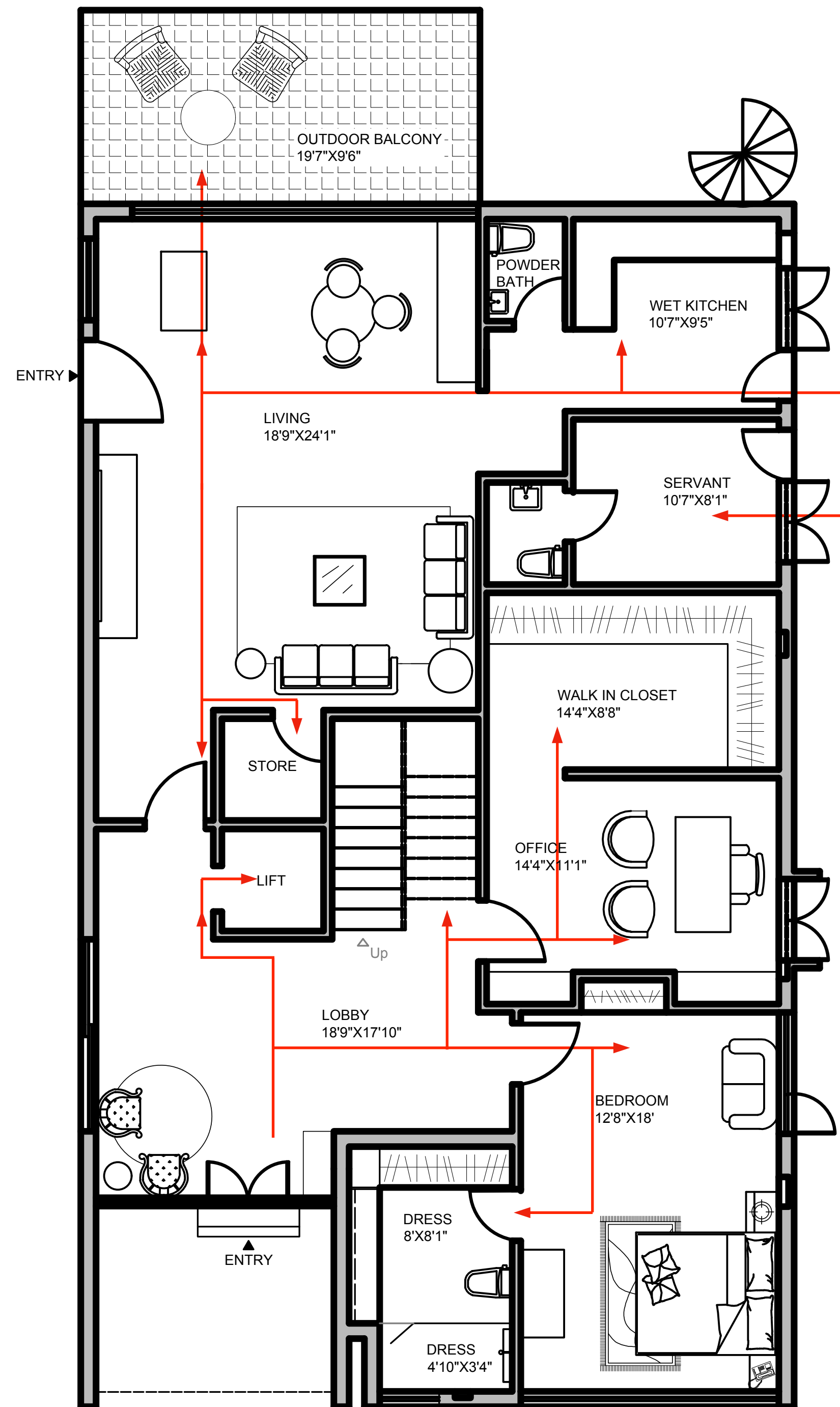

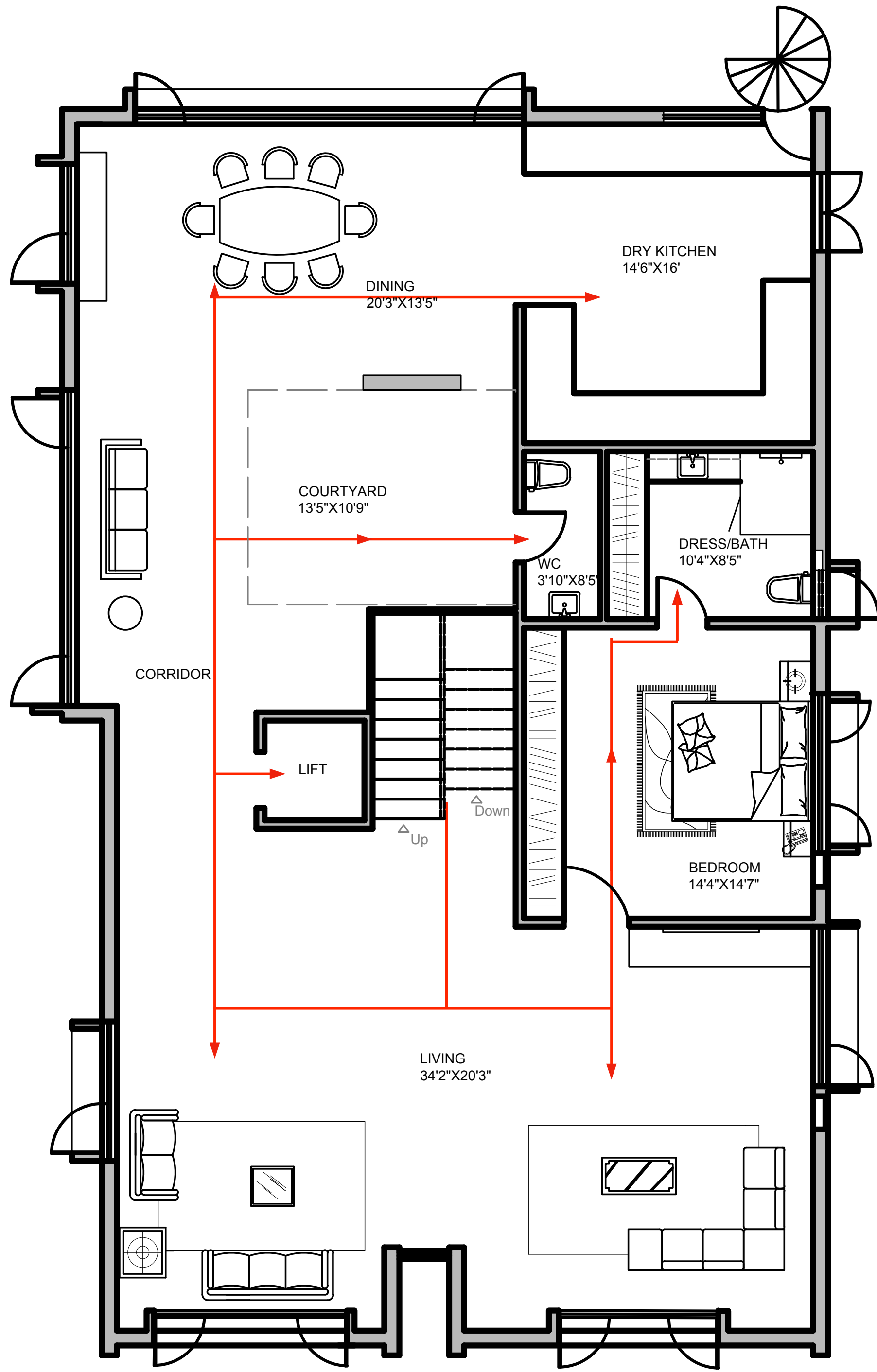

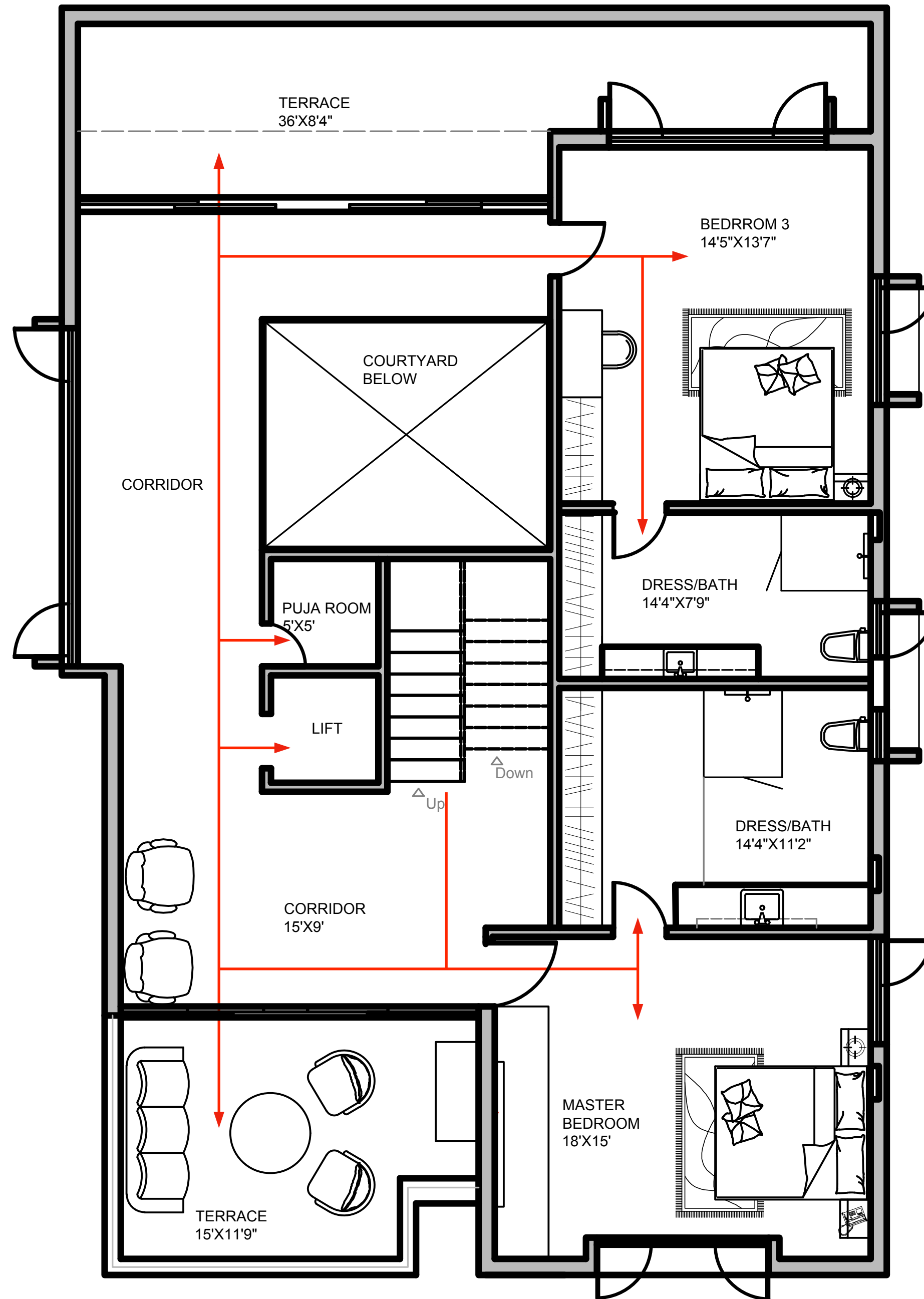

Program Diagram:

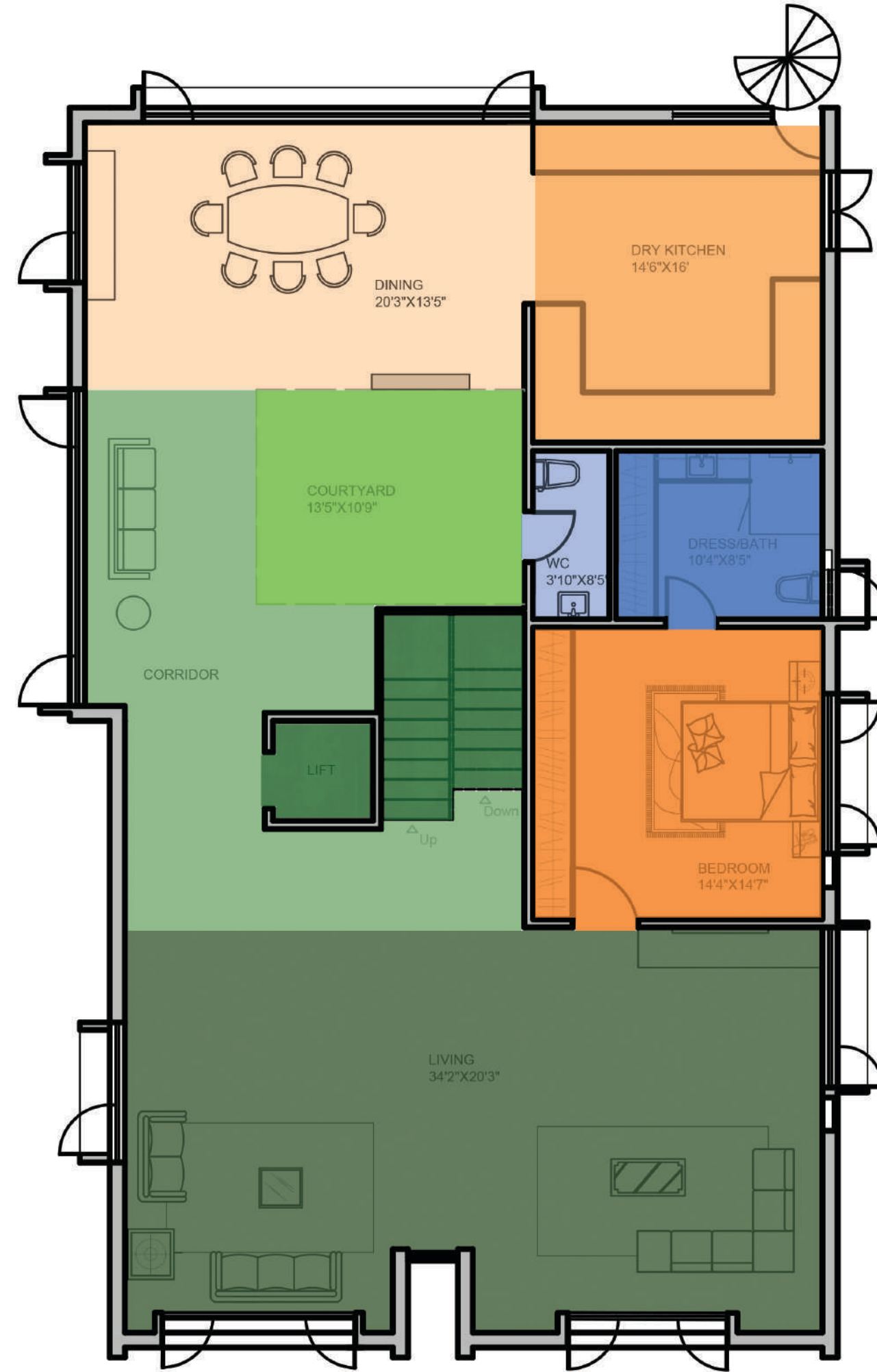

- Outdoor/Terrace
- Living
- Lobby
- Office

- Stairs/Lift
- Courtyard
- Bedroom
- Kitchen

- Dining
- Restroom/Dressing
- Powder bathroom
- Puja Room

- Servant Room

Material Palette

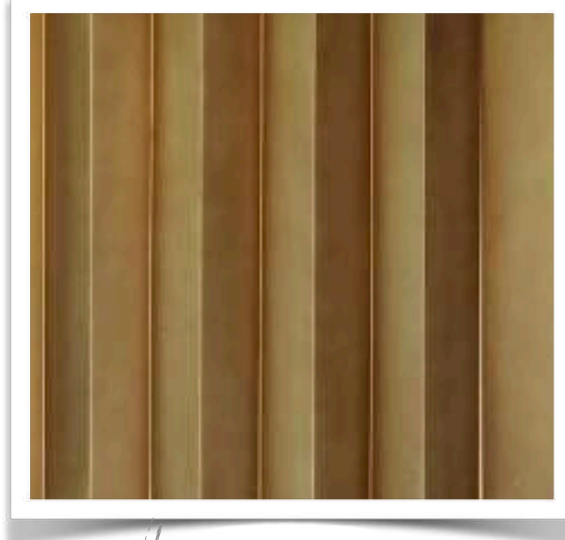

Brass



Fluted wood

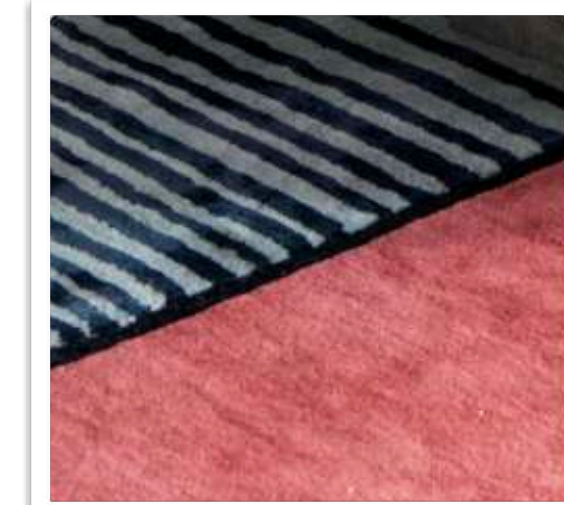
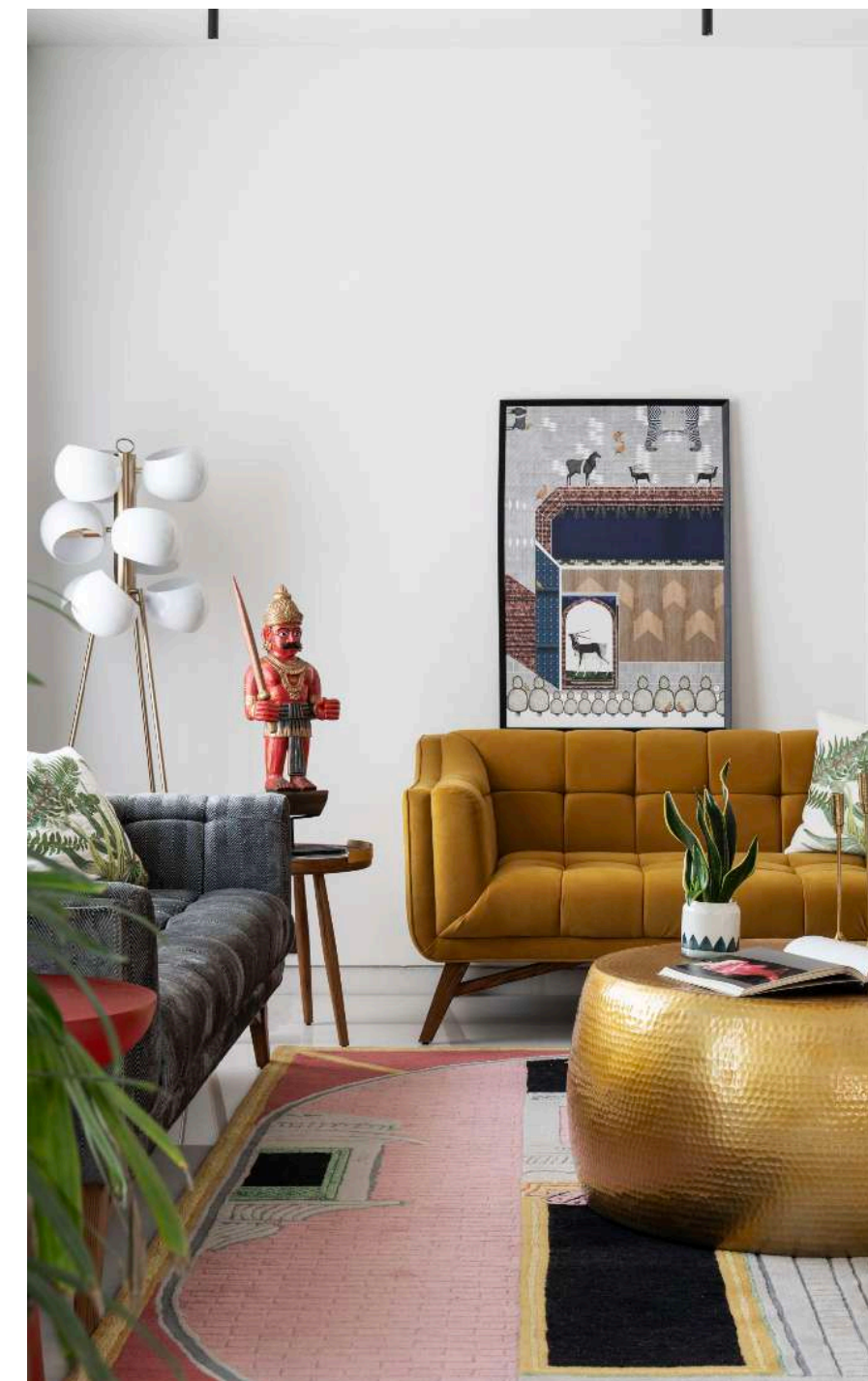
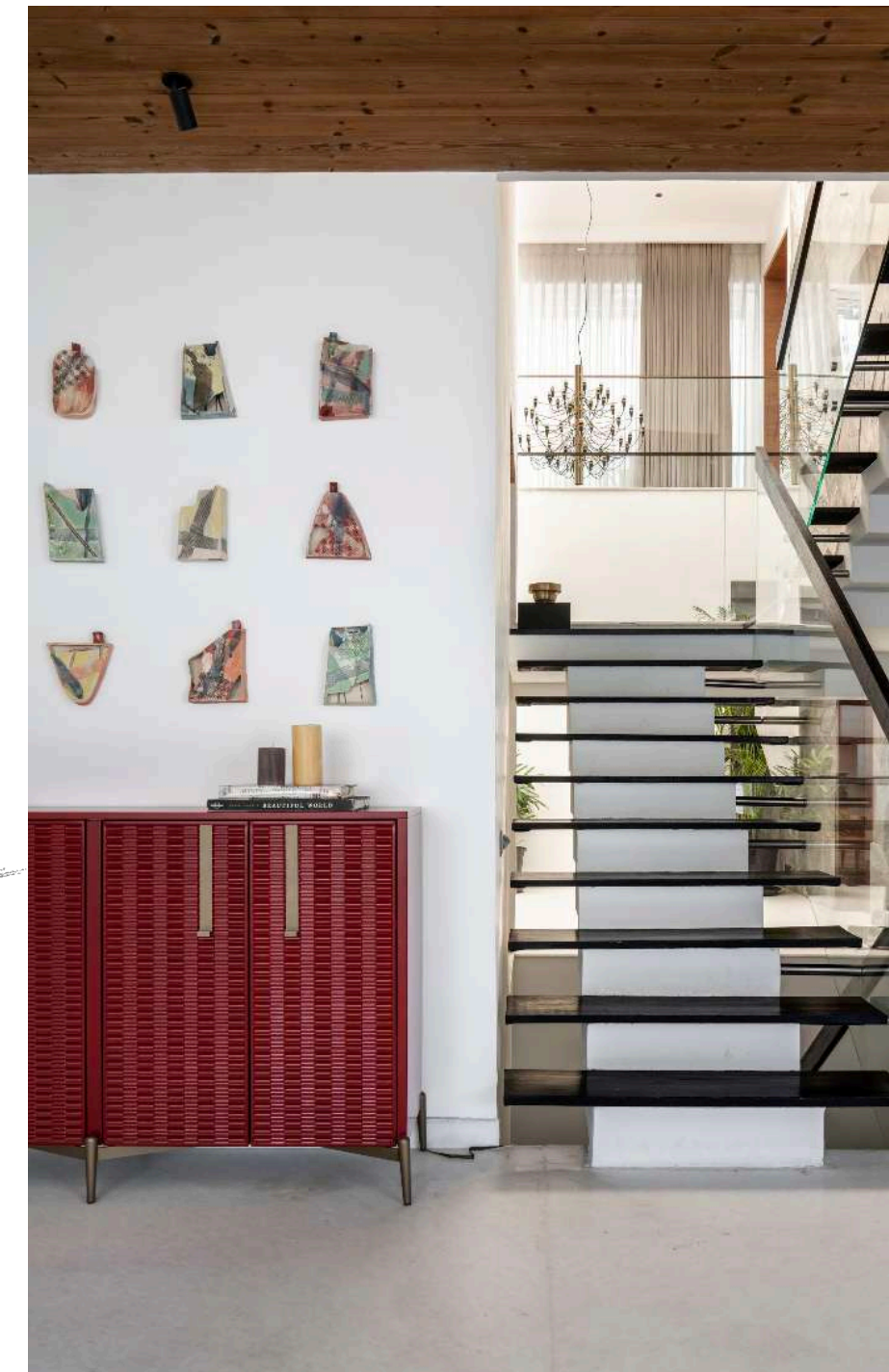
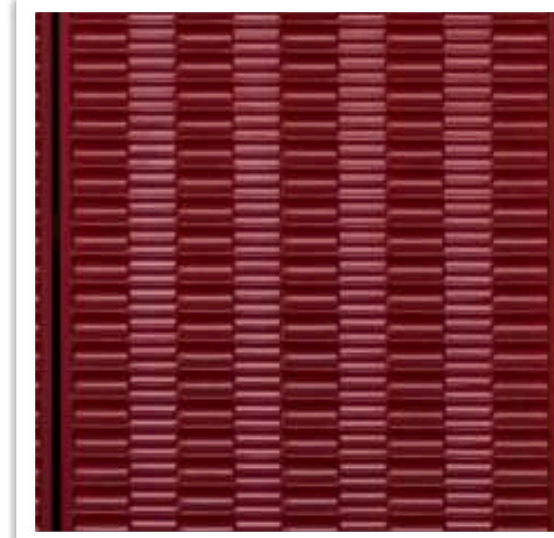

Carpets

Wooden ceiling

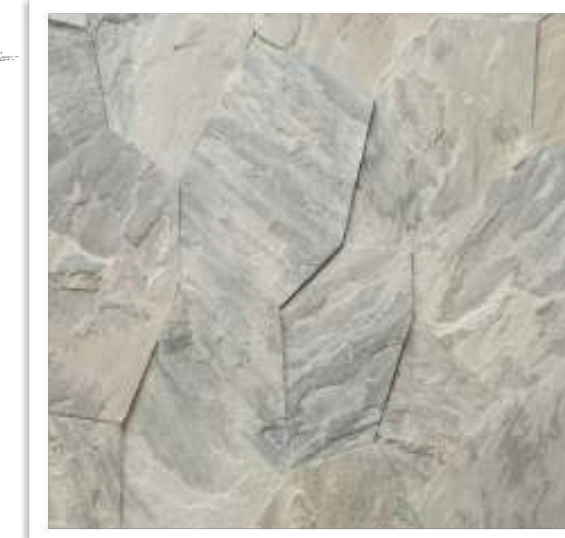
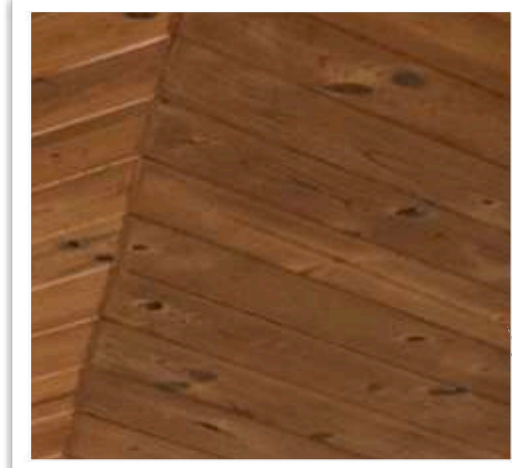

Stone cladding

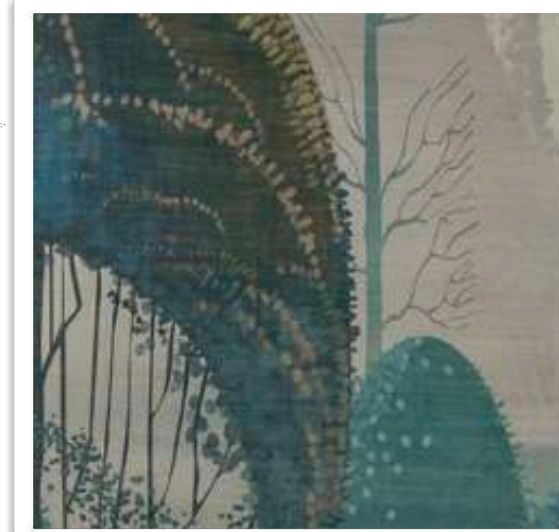

Wallpaper

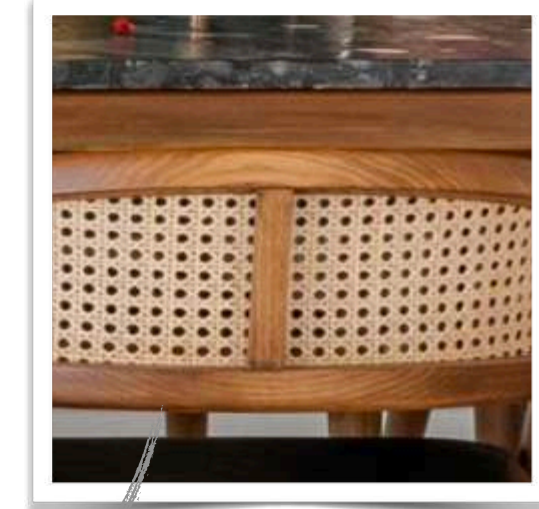
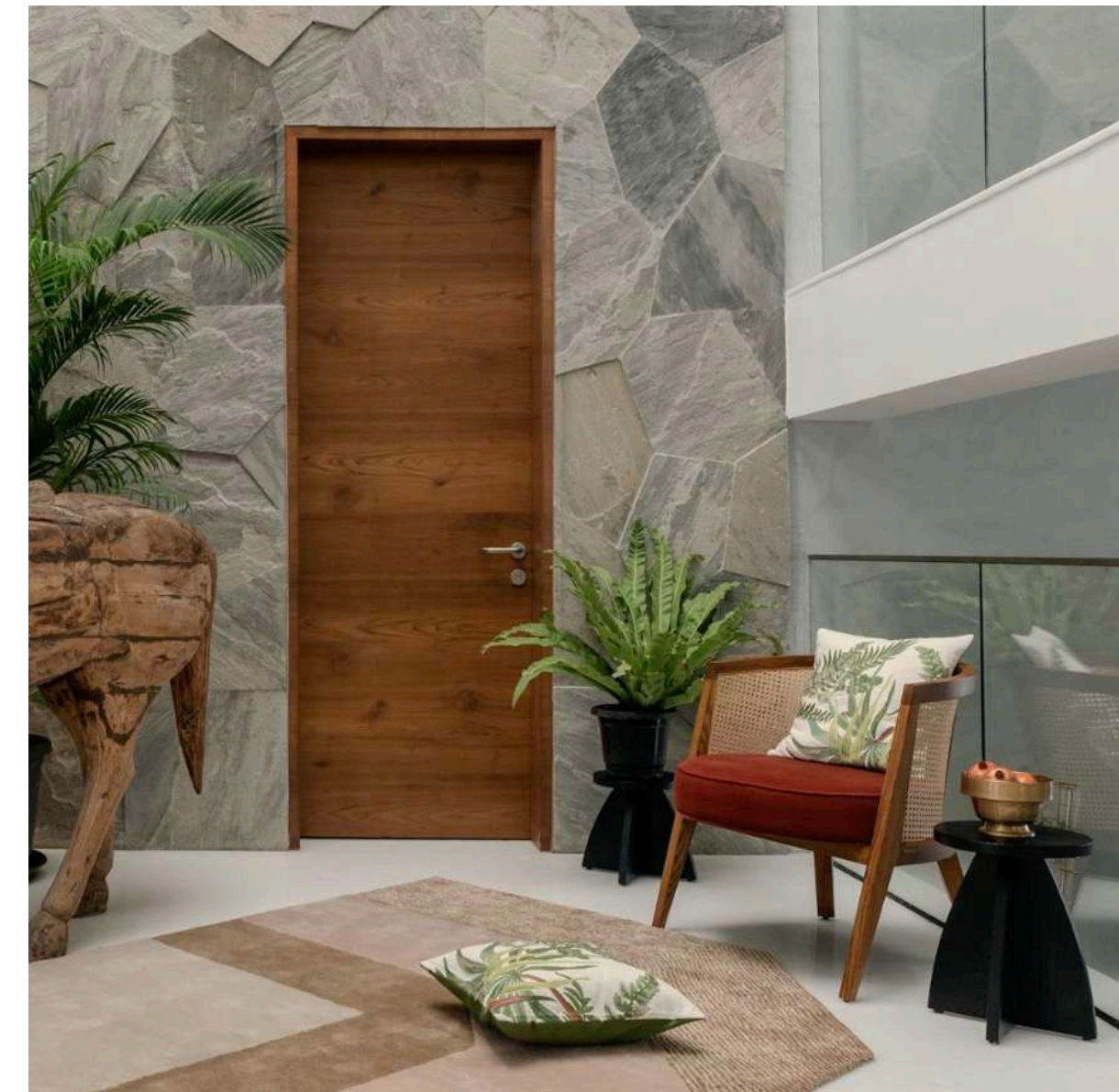



Paintings

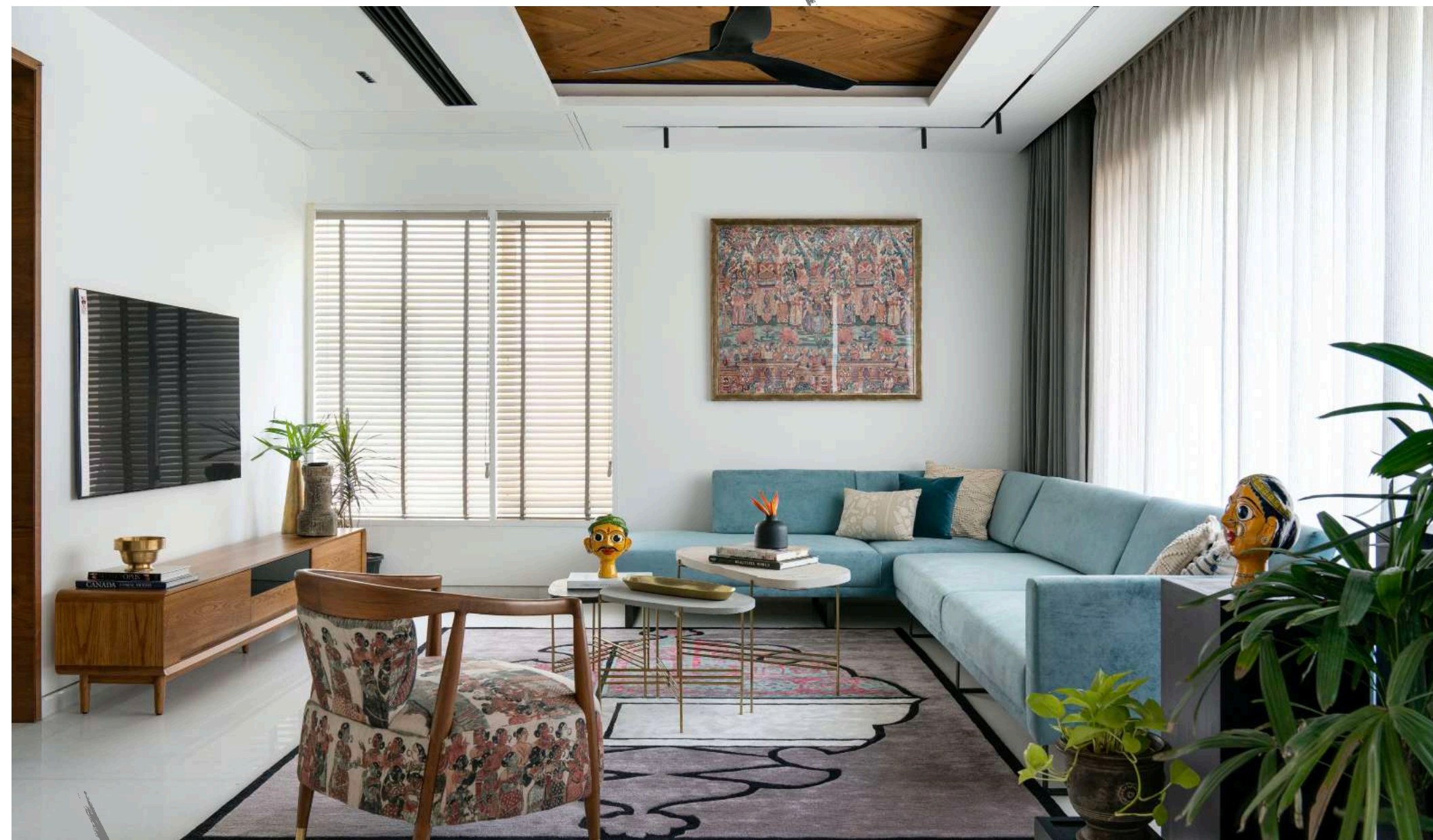

Vitrified tiles



Velvet