

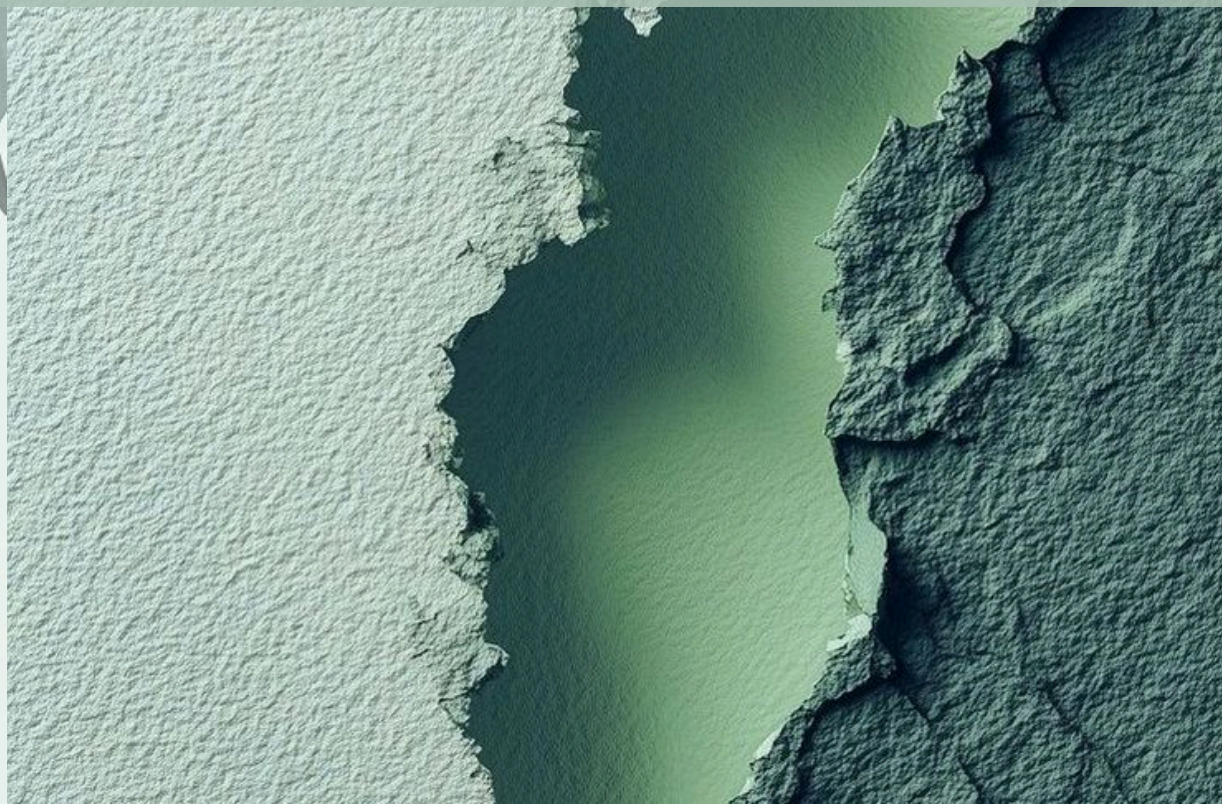

BIOSMILE

(MODERN BIOPHILIC DENTAL CLINIC INTERIOR DESIGN)



PROJECT OVERVIEW

Project: BioSmile Dental Clinic
Design Style: Modern Biophilic Interior Design
Project Area: 2000 sq. ft.
Location: Academy of Applied Arts, Lajpat Nagar

Design Focus

The spatial layout is planned to ensure smooth circulation and functional efficiency while maintaining a comfortable and relaxing atmosphere for patients and staff.



Overview

BioSmile Dental Clinic uses modern biophilic design to create a calm and welcoming healthcare environment through natural materials, indoor greenery, and soft lighting.

Objective

To reduce patient anxiety and enhance overall well-being by creating a stress-free dental environment inspired by nature.

BIOPHILIC DESIGN STRATEGY

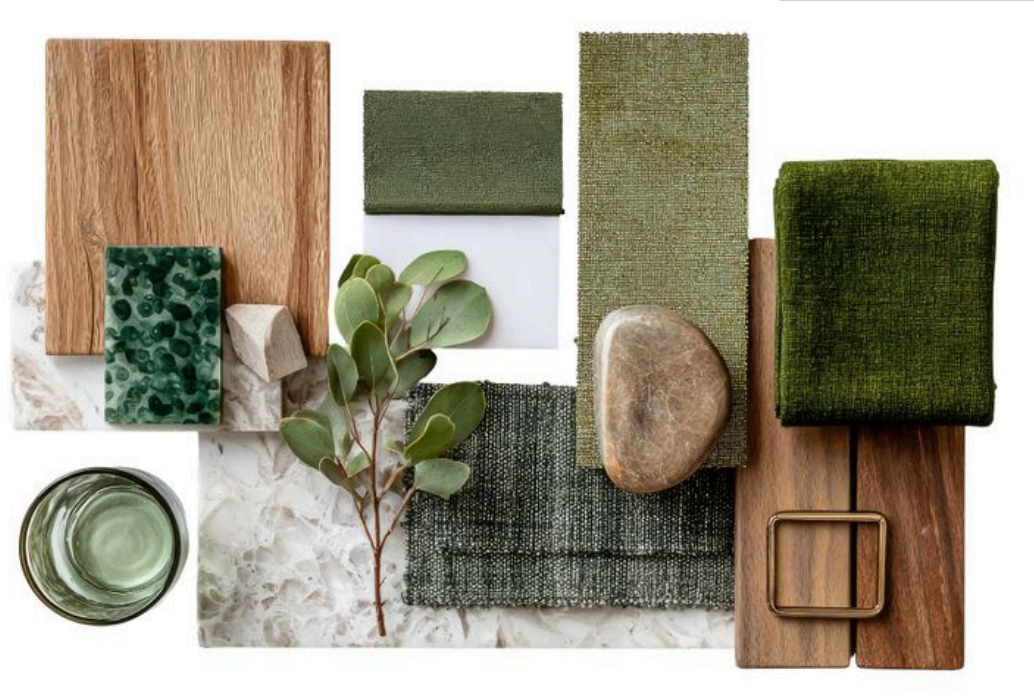

Indoor Greenery

Use of indoor plants and vertical greenery to create a natural and calming atmosphere within the clinic.

Natural Materials

Incorporation of materials such as wood, natural textures, and earthy finishes to enhance the connection with nature.

Natural Lighting

Soft and diffused lighting is used to create a comfortable and relaxing environment for patients.

Calm Color Palette

Use of natural colors such as greens, beige, and warm wood tones to promote a soothing environment.

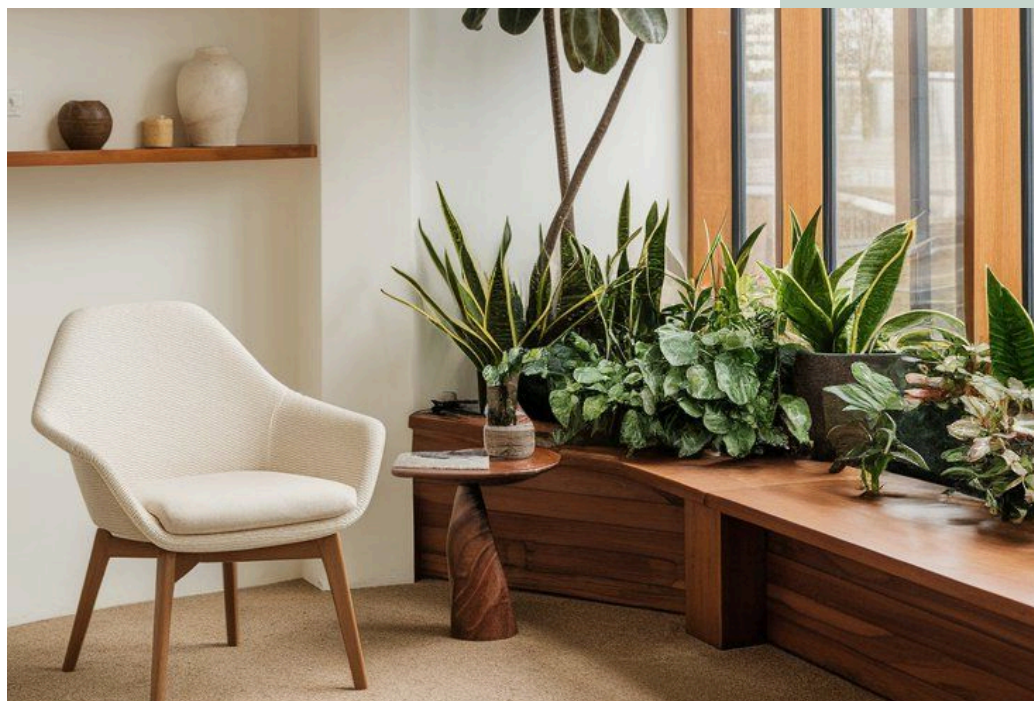

DESIGN INSPIRATION

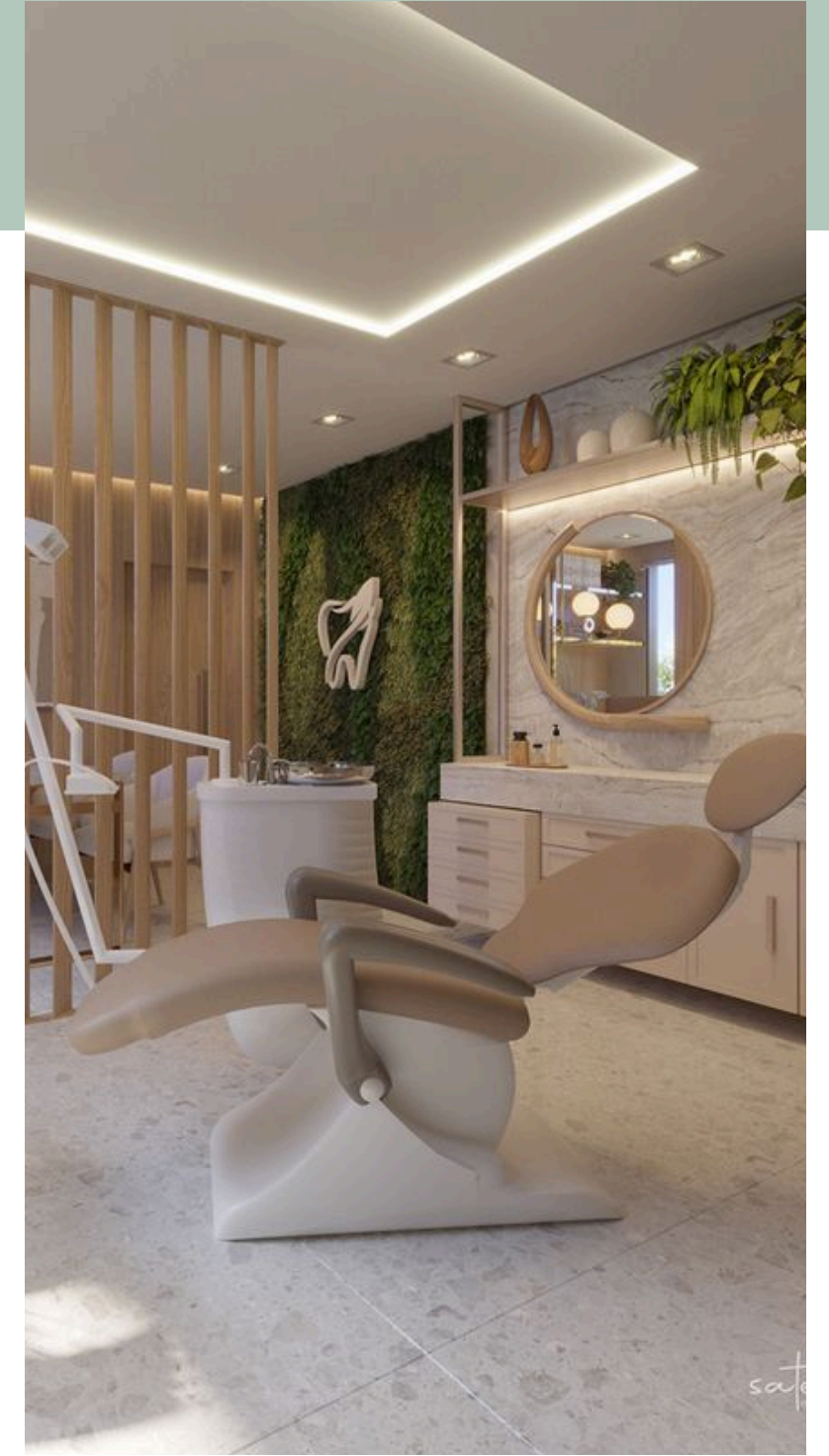
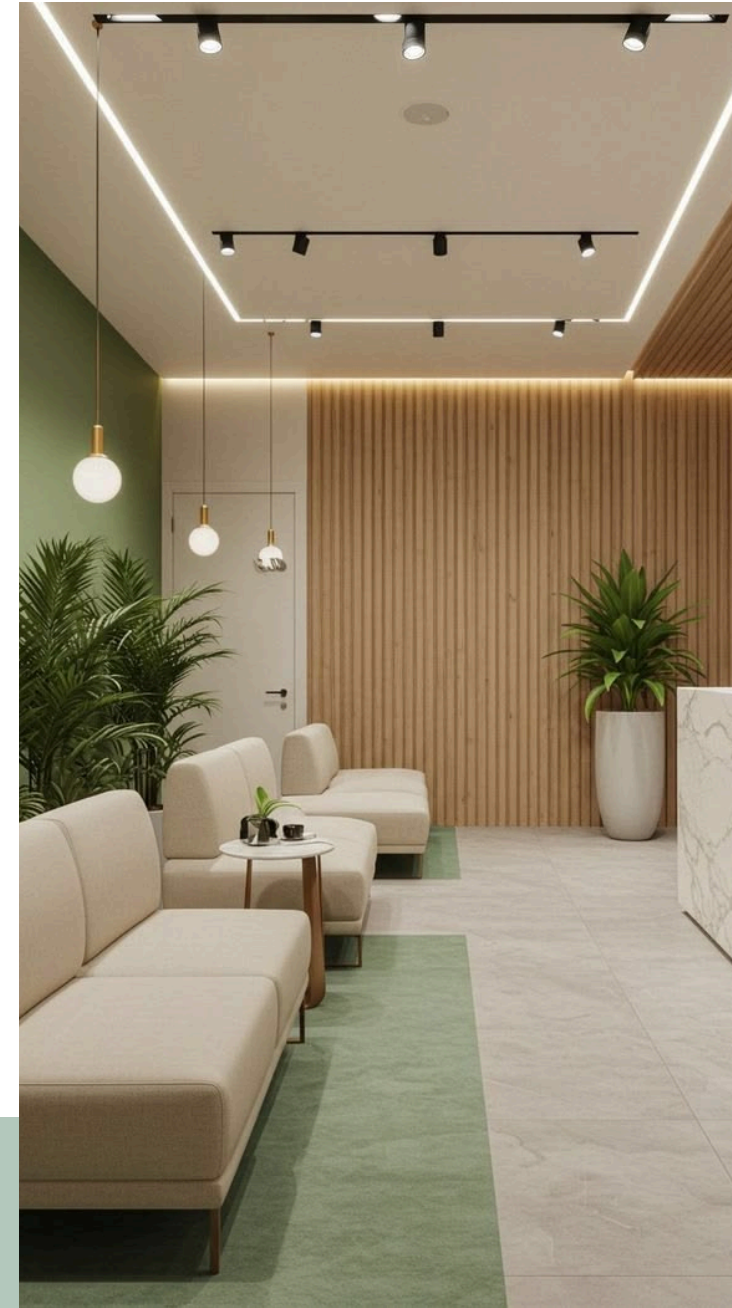

FUNCTIONAL ZONING

(AREA : 2000 SQ. FT.)

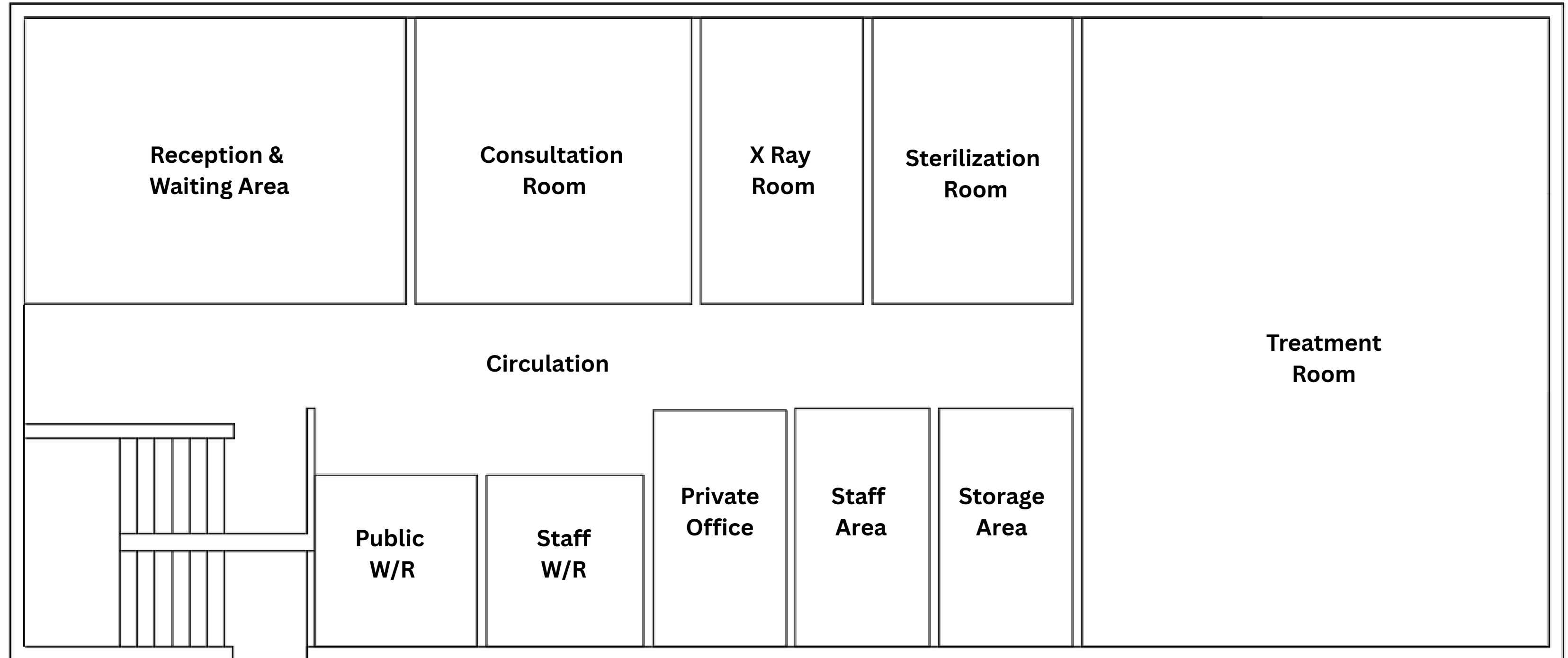

RECEPTION & WAITING AREA





CONSULTATION ROOM



X RAY ROOM

STERILIZATION ROOM



TREATMENT ROOM





Doctors
LABORATORY

PRIVATE OFFICE

STAFF AREA

STORAGE AREA



STAFF WASHROOM



PUBLIC WASHROOM