

STUDIO APPARTMENT

BY
ANJALI DUDHERIA



ACKNOWLEDGEMENT

I would like to express my sincere gratitude to everyone who supported me throughout the completion of this work. First and foremost, I am deeply thankful to my teachers and mentors for their valuable guidance, encouragement, and continuous support. Their knowledge and insights have been instrumental in shaping this project.

I would also like to thank my family for their constant motivation, understanding, and patience during this journey. Their unwavering support has been a great source of strength.

Special thanks to my friends and peers for their helpful suggestions, cooperation, and encouragement at every stage of this work.

Lastly, I would like to acknowledge all those who directly or indirectly contributed to the successful completion of this project.

Thank you.

CONTENT

Index



01

Client profile

02

Site analysis

03

Case studies

04

Layouts and plans

05

Routine chart

06

Sectional elevation

07

Photoshop render

08

Mood boards and
design boards

09

Washroom

10

Material board

CLIENT PROFILE

NAME: Blair keep

AGE: 26

GENDER: Female

OCCUPATION: University professor

HEIGHT: 5'7

MARITAL STATUS: Single

BUDGET: Medium to high

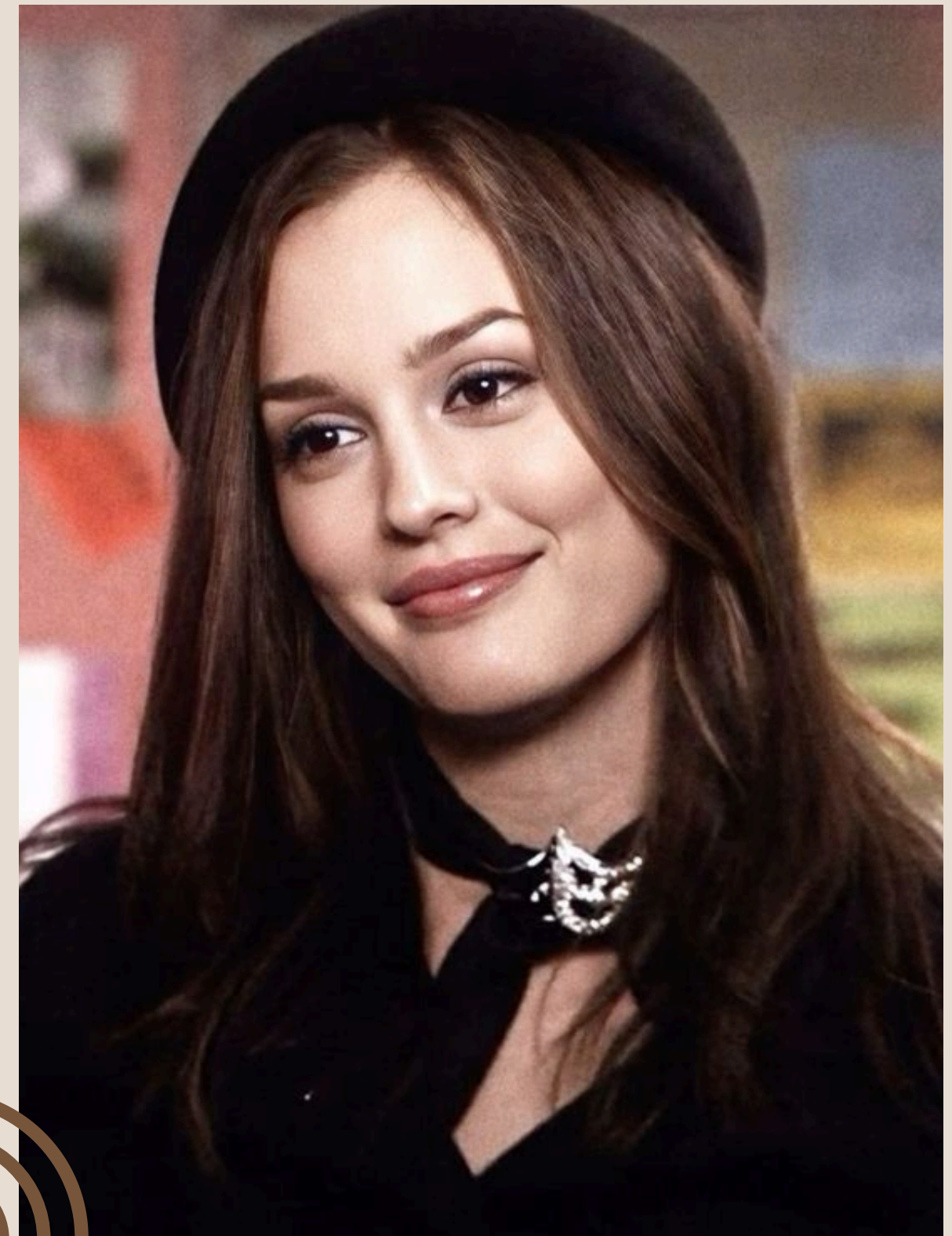

LIKES:

1. Healthy lifestyle
2. Personalisation
3. Outdoor activities
4. Museums

DISLIKES:

1. Over decorated spaces
2. Dark room
3. Inconvenient location

HOBBIES:

1. Fitness
2. Reading



SITE ANALYSIS

420 EAST 54TH STREET,
NEW YORK, YN 10022

STUDIO APARTMENT 1086
OF 443 SQAURE FEET

394 UNITS
39 STORIES



**HOME FEATURE: DISHWASHER
WASHER/DRYER**





AMINITIES OF THE BUILDING

ELEVATOR

DOORMAN

LIBRARY

LAUNDRARY

**PARKING
(VALET)**

**PETS ARE
ALLOWED**

**PACKAGE
ROOM**

**ROOF
DECK**

GYM

ARCADE

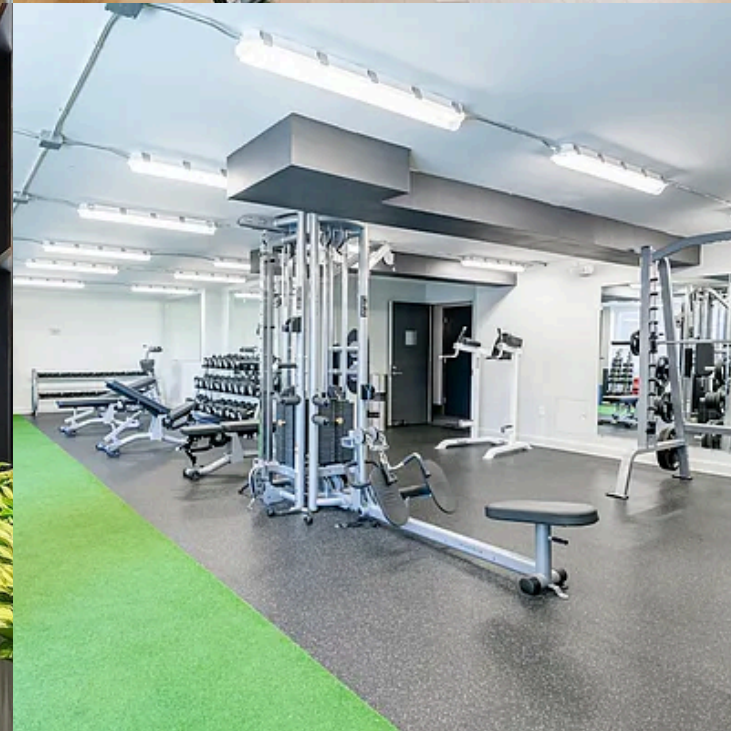

CASE STUDY 1

The material palette of this studio apartment is thoughtfully curated to enhance spatial perception, functionality, and aesthetic coherence within a compact layout. The selection emphasizes durability, low maintenance, and visual lightness, ensuring the space feels open, refined, and adaptable to modern urban living.

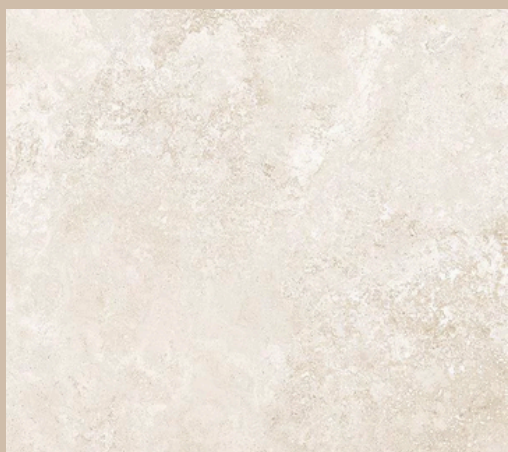

FLOORING: MARBLE

Marble instantly gives a rich and elegant feel. Its natural veins make every floor unique no two slabs look exactly the same.

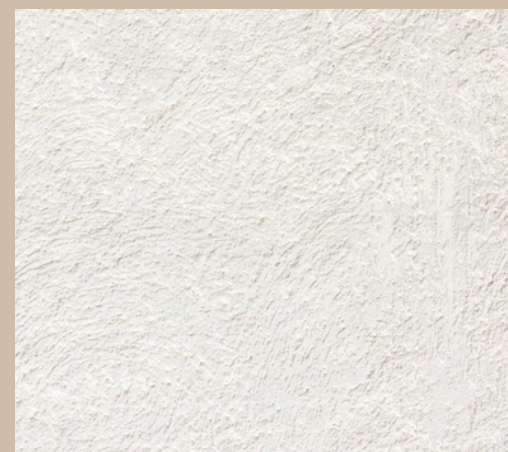

WALL: TEXTURED PAINT

Textured paint is a decorative wall finish that adds depth and patterns to your walls instead of a flat, smooth look. It can mimic materials like stone, fabric, sand, or concrete giving your space a designer feel.



RUG: POLYESTER

Polyester is widely used because it's practical, affordable, and low-maintenance especially useful in busy homes.



FURNITURE: WOOD

Wooden furniture has been a favorite for centuries—and for good reason. It offers a perfect mix of durability, beauty, and timeless appeal.

CASE STUDY 2

SMART INTERIOR FURNITURE: MULTI FUNCTIONAL BED
A multi-functional bed is one of the smartest furniture pieces for modern homes especially when space is limited. It combines sleeping, storage, seating, and even technology into one unit.

Smart tech beds are the most advanced type of multi-functional furniture, combining comfort, automation, and lifestyle features into one system. Think of them as a mini smart room built into your bed.

A smart tech bed is a technology-enabled bed designed to improve sleep, convenience, and luxury using built-in features like:

- Sensors
- Automation
- Speakers & lighting
- Adjustable positions

Modern smart beds can even track sleep, reduce snoring, and adjust posture automatically





LAYOUTS
AND
PLANS

BUBBLE DIAGRAM

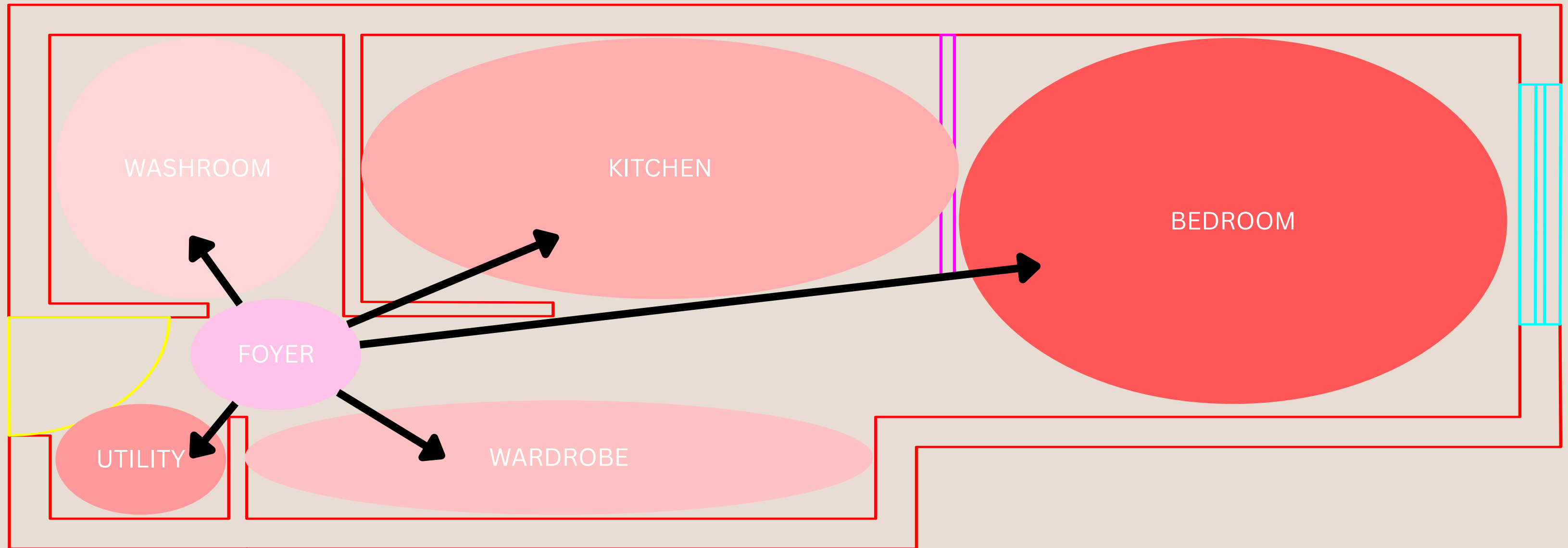

SINGLE LINE DIAGRAM

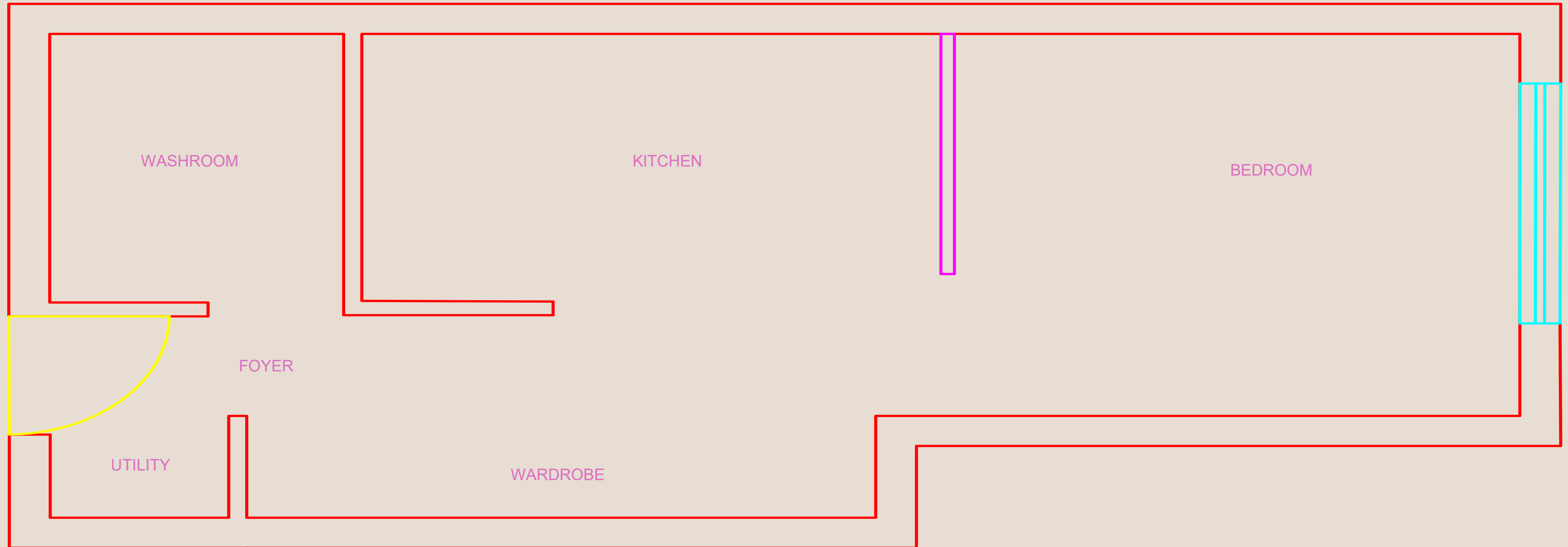

FLOOR PLAN

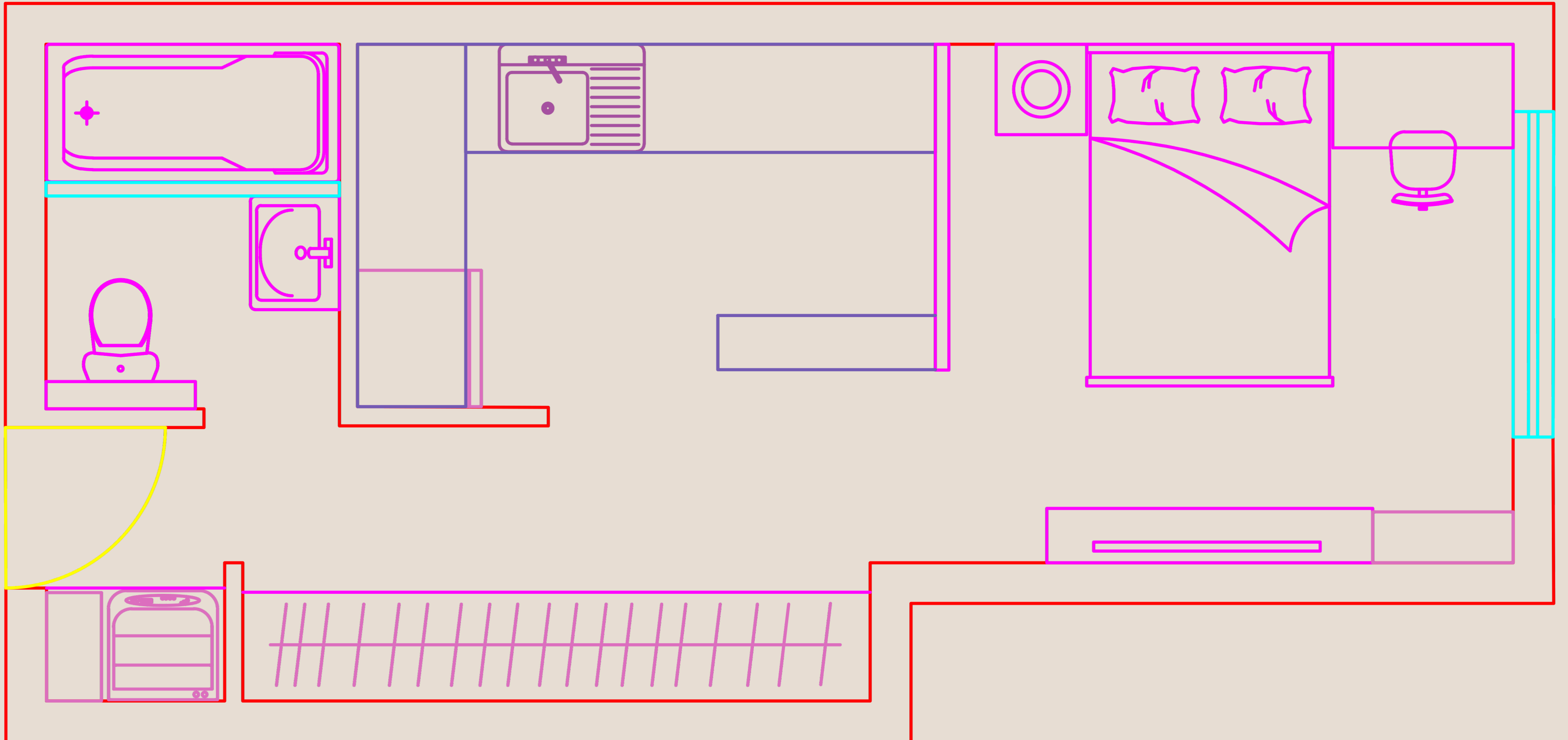

ROUTINE CHART

Morning Routine (6:30 AM – 9:00 AM)

- 6:30 – Wake up & hydrate
- 6:45 – Light exercise / yoga / walk
- 7:15 – Freshen up
- 7:45 – Breakfast (healthy & light)
- 8:15 – Plan your day (check tasks, emails)
- 8:45 – Set up workspace

Work Session 1 (9:00 AM – 11:00 AM)

- Focus on high-priority tasks
- Avoid distractions (social media, TV)
- Use Pomodoro (50 min work + 10 min break)

Short Break (11:00 AM – 11:30 AM)

- Tea/coffee break
- Stretch or quick walk

Work Session 2 (11:30 AM – 1:30 PM)

- Meetings / client calls
- Continue important tasks

Lunch Break (1:30 PM – 2:30 PM)

- Eat away from workspace
- Relax (no screens if possible)

Work Session 3 (2:30 PM – 4:30 PM)

- Creative or lighter tasks
- Follow-ups, emails, documentation

Evening Break (4:30 PM – 5:00 PM)

- Snack + refresh
- Light movement

Work Session 4 (5:00 PM – 6:30 PM)

- Wrap up pending work
- Plan tasks for next day

Evening Routine (6:30 PM – 9:30 PM)

- Exercise / walk / hobby
- Family time / relaxation
- Dinner

Night Routine (9:30 PM – 11:00 PM)

- Light reading / unwind
- Avoid screens before sleep
- Sleep by 10:30–11:00 PM



SECTIONAL
ELEVATIONS

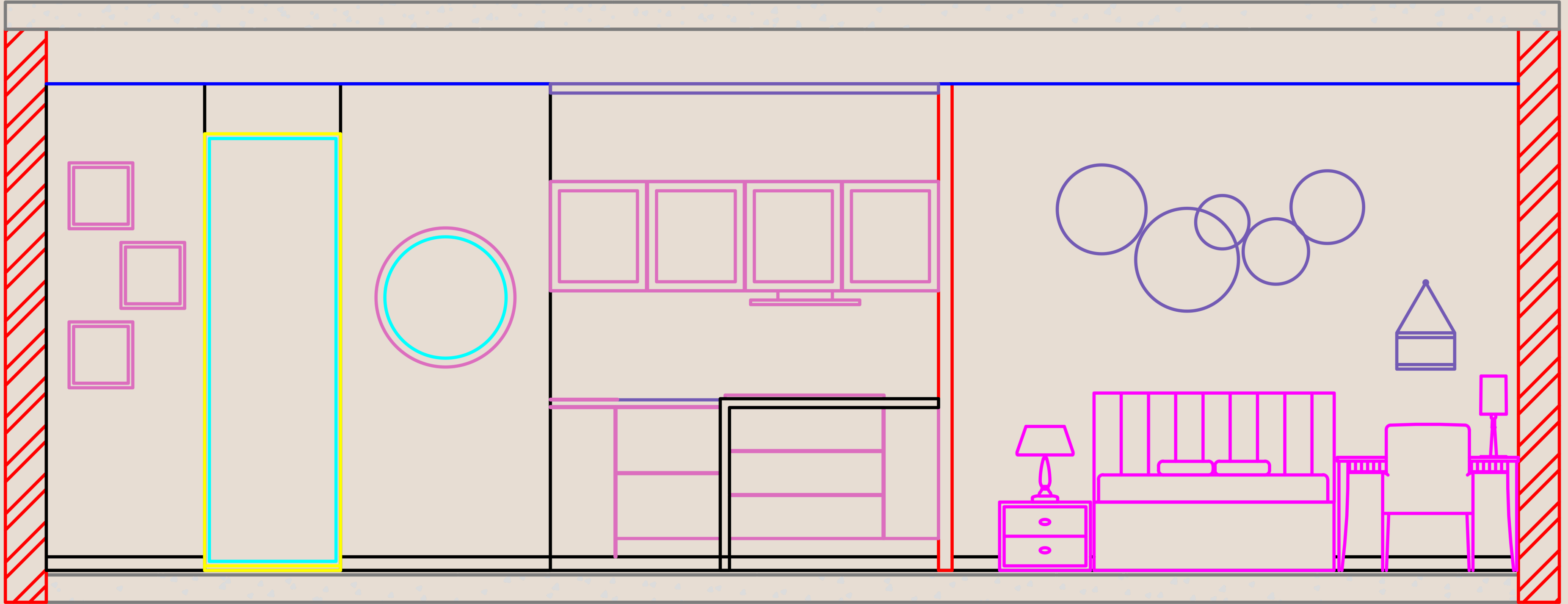

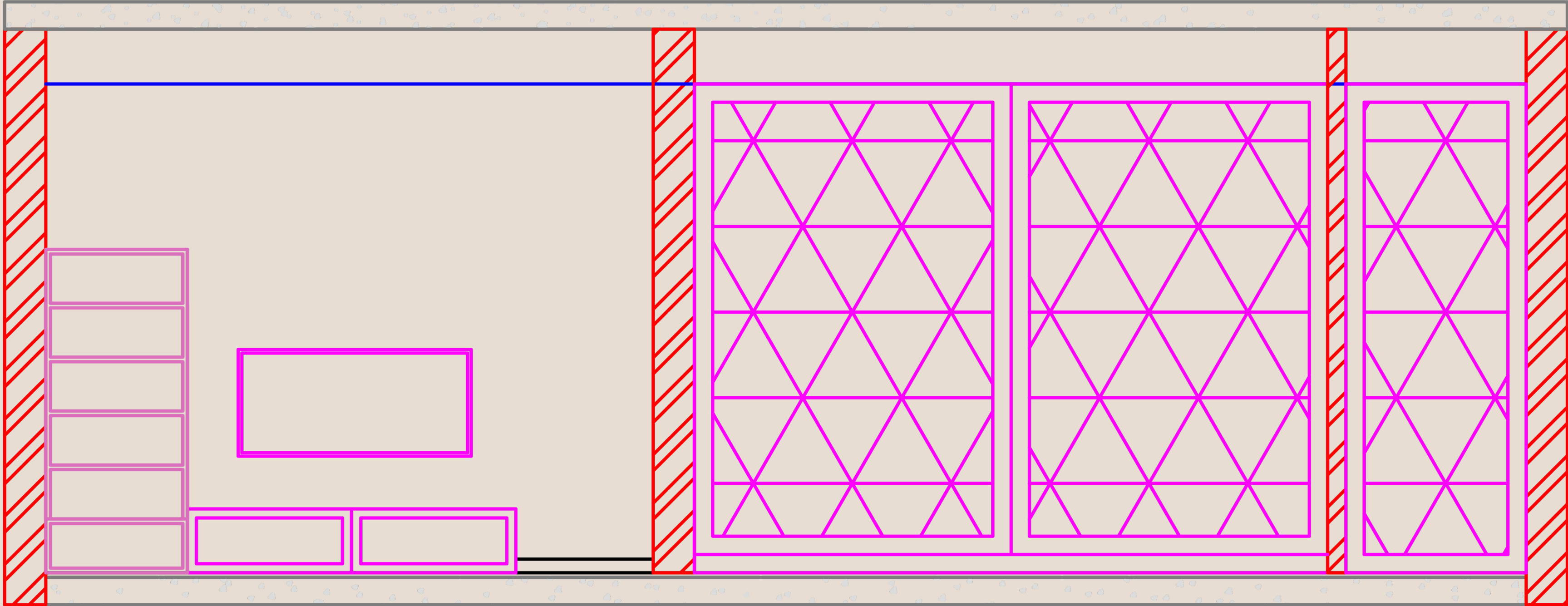

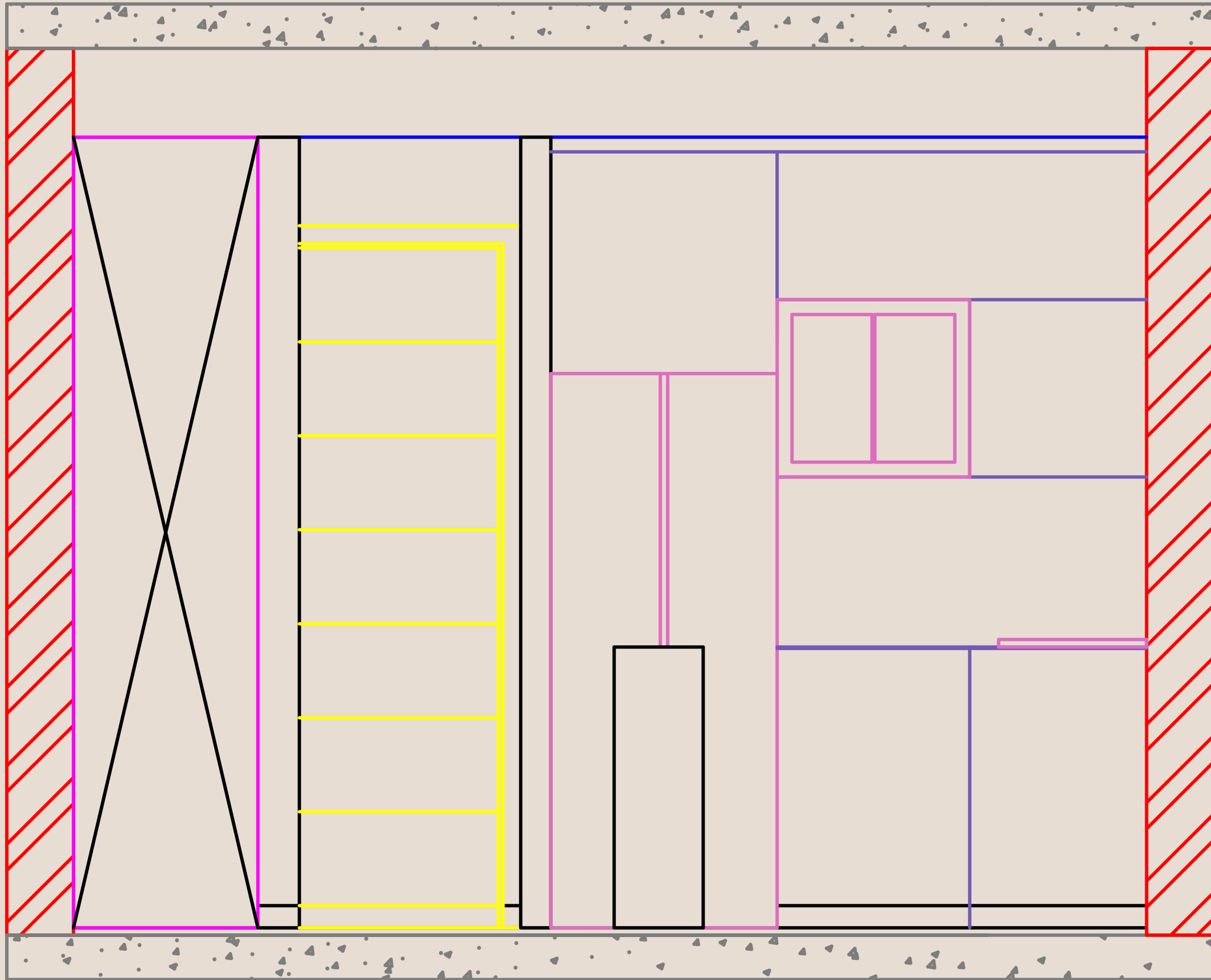

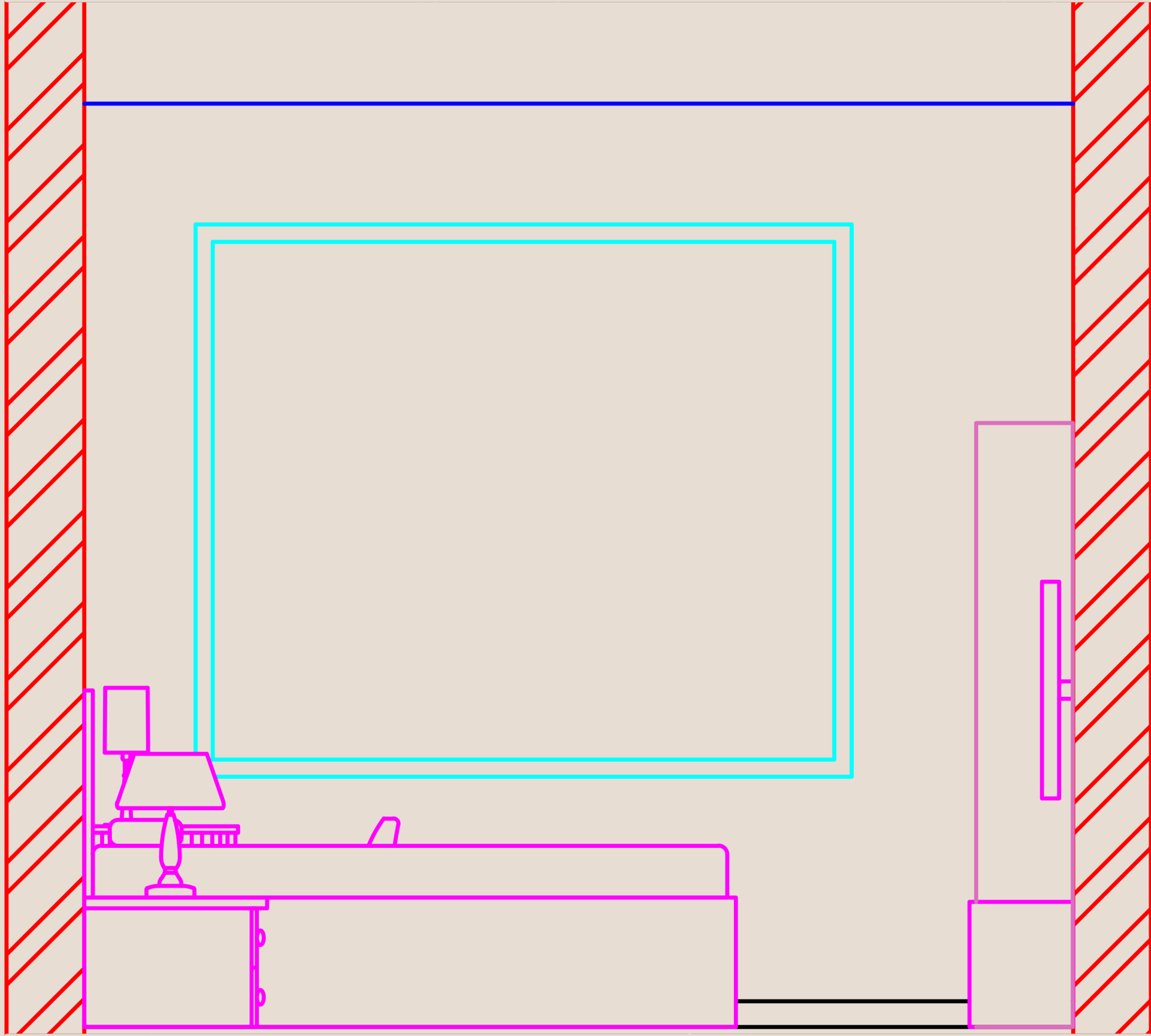

PHOTOSHOP RENDER



CONCEPT, DESIGN AND SAMPLE BOARD

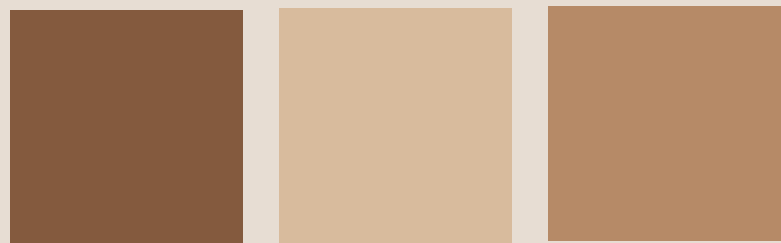

Concept Board

Boho design is a free-spirited approach to interior decorating — a style that fully embraces playful colors, textures, and patterns, embodies individual expression, and encourages “thoughtful maximalism” through the careful curation and layering of multicultural artwork, textiles, and decorative objects.

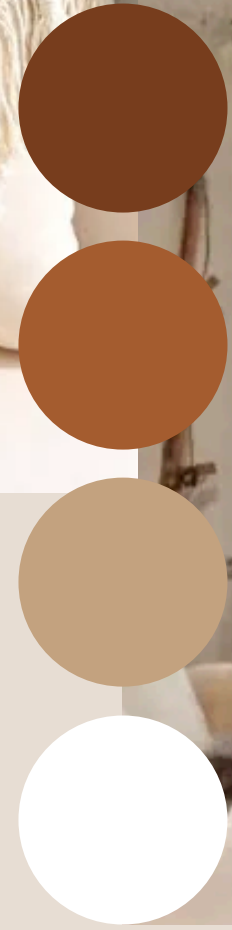



Material Board



WASHROOM
LAYOUT
AND
ELEVATION

LAYOUT PLAN

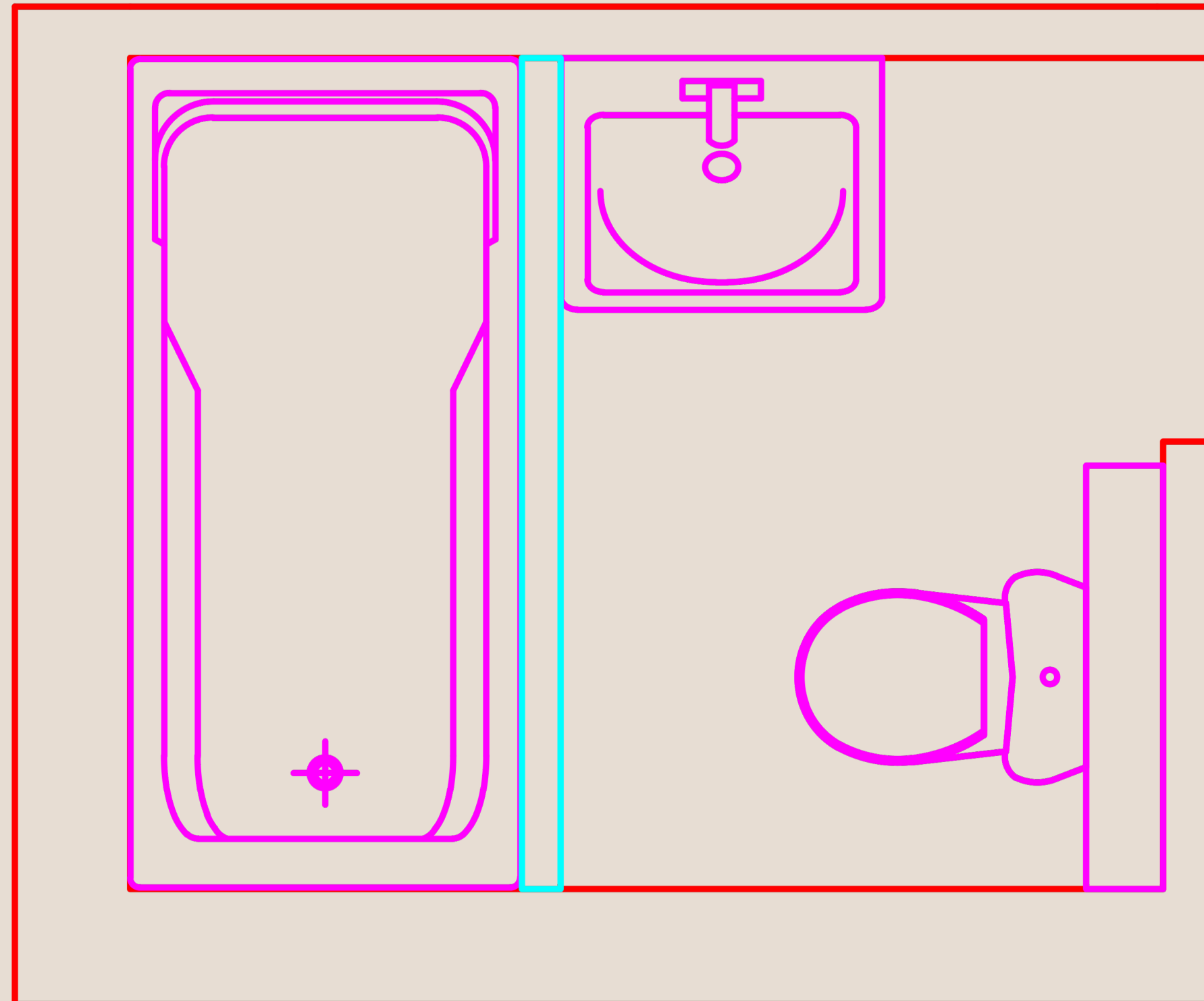

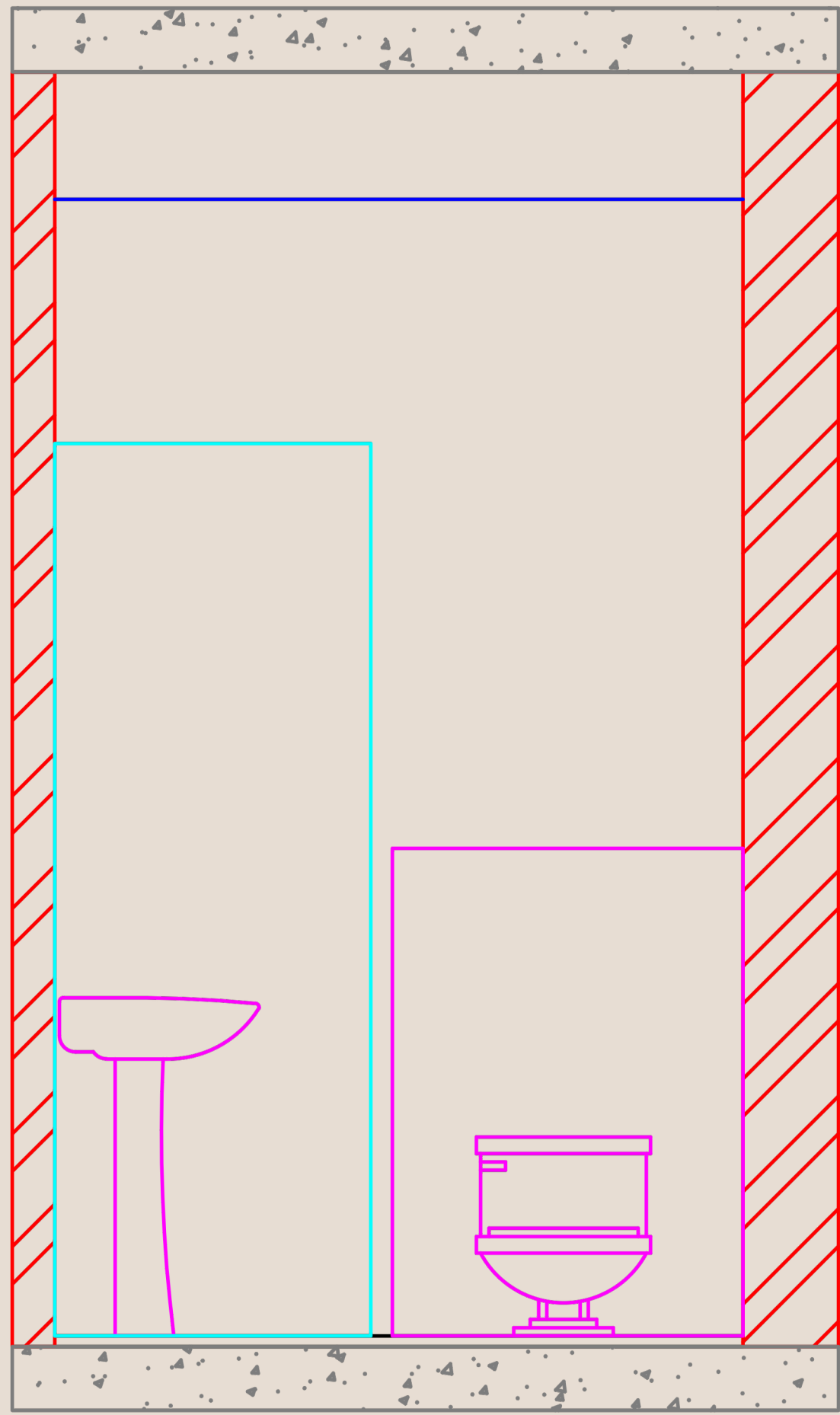

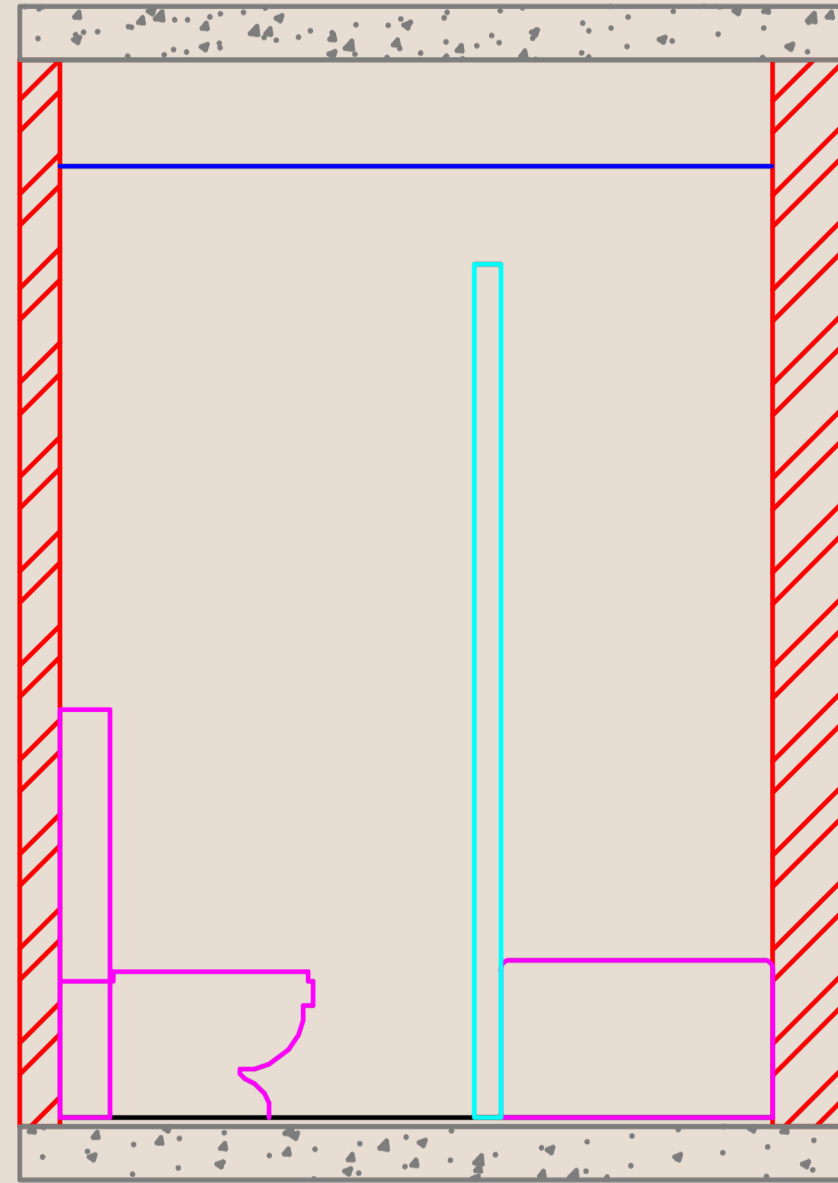

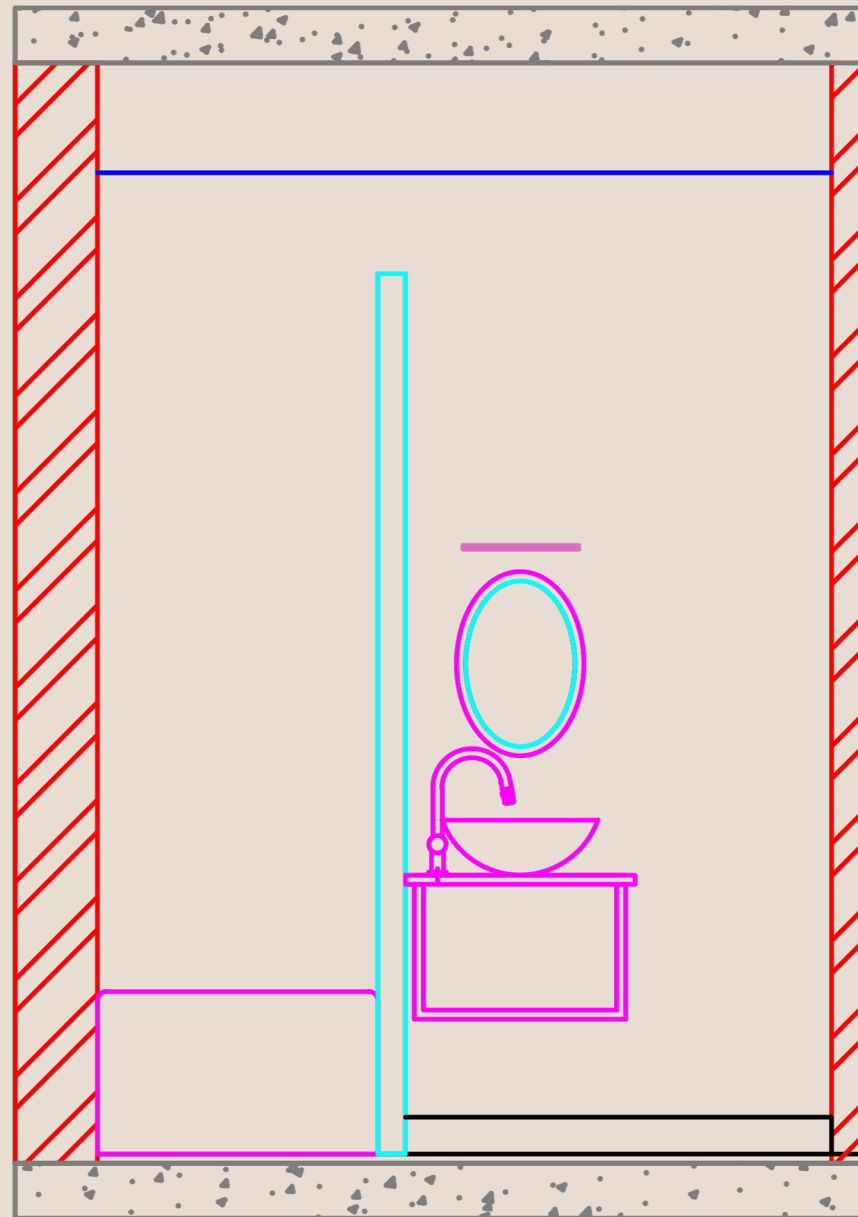

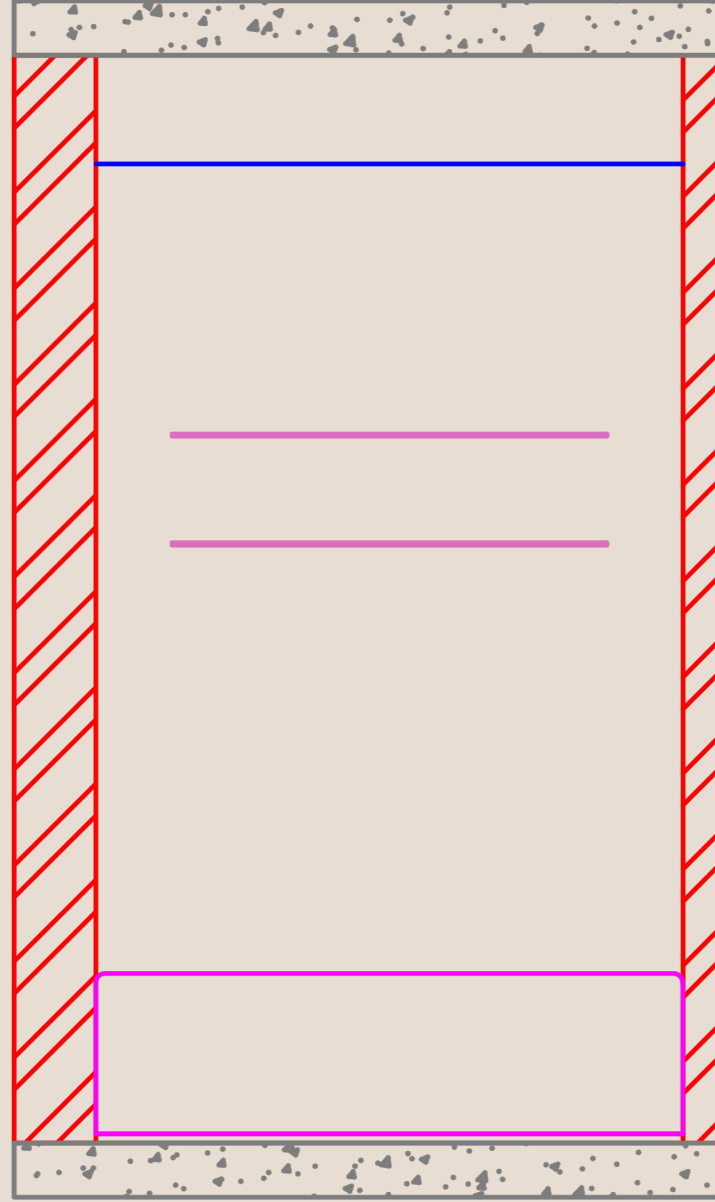

WASHROOM MOOD BOARD

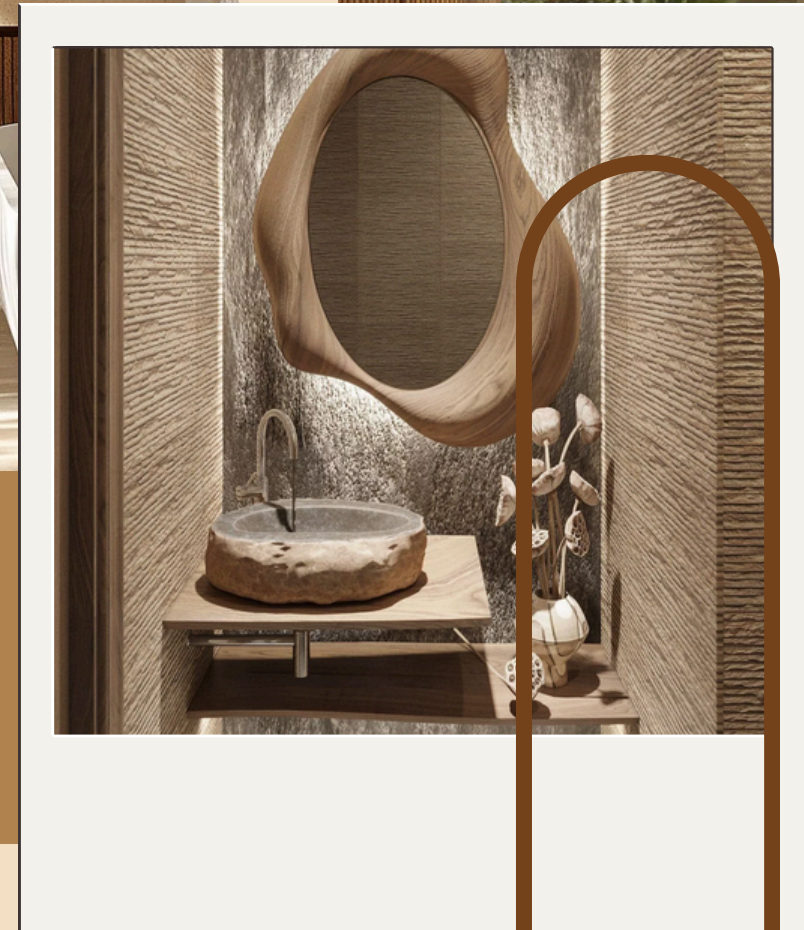
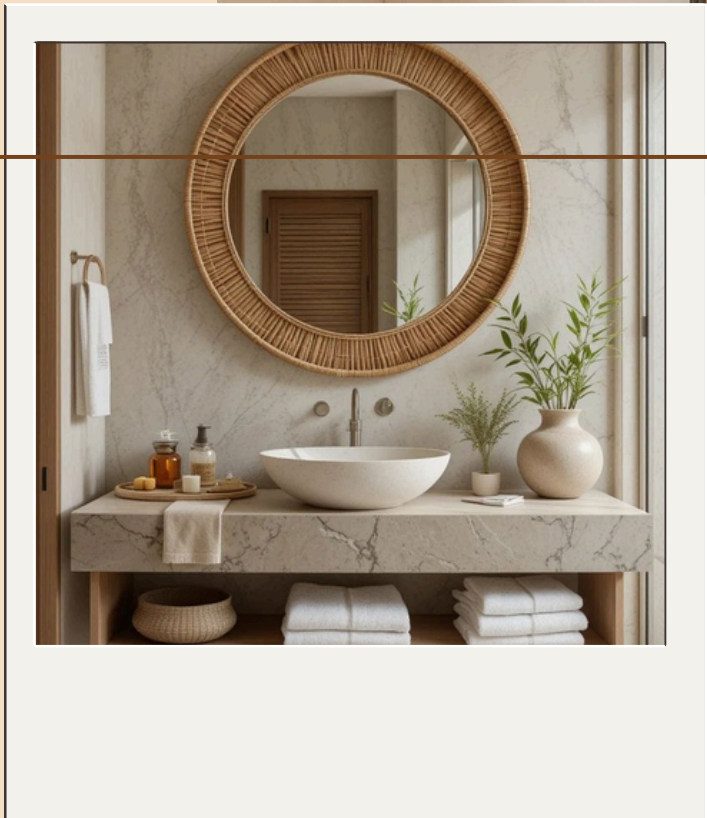

Thank
You!

